



**Request for Bids for Asphalt Concrete Paving
at OCRRA's Rock Cut Road Transfer Station
April 17, 2024**

**Deadline for the Submission of Bids -
May 30, 2024 at 2 P.M.**

ONONDAGA COUNTY RESOURCE RECOVERY AGENCY
100 Elwood Davis Road
North Syracuse, NY 13212-4312

Contact Person: Jack Connery
Telephone: 315-453-2866 ext. 1208
Fax: 315-453-2872
www.ocrra.org

Introduction

The Onondaga County Resource Recovery Agency ("OCRRA" or "the Agency") is a State-created public benefit corporation whose primary responsibility is to manage Onondaga County's solid waste in an environmentally responsible manner. The Agency is governed by a 15-member Board of Directors and managed by an Executive Director. Although the Agency has been given broad powers to accomplish its purpose, its primary focus is on reducing and reusing the community's solid waste wherever possible. The recycling component is accomplished by an active, highly regarded recycling program including a component for yard and food waste composting at two locations in the County. Recyclable material recovery is accomplished at privately owned facilities in the County. The remaining waste that is not recycled is disposed of at a state-of-the-art waste-to-energy (WTE) facility, also located in the County. The Agency also owns two public transfer stations where solid waste, as well as construction and demolition debris is processed. Waste from the transfer stations that cannot be processed at the WTE Facility and ash residue from the WTE Facility go to a private out of County landfill. The Agency also owns a permitted landfill site in the western part of the County which has not been developed to date. More information about OCRRA's integrated solid waste management system can be found at www.ocrra.org.

Project Description

OCRRA's Rock Cut Road Transfer Station ("the Site"), located at 5808 Rock Cut Road in Jamesville NY, requires replacement of asphalt pavement on the site. The project includes two designated work areas north and south of the Site (as shown on Attachment F and Attachment G, respectively) and each include specific work tasks as described below.

North Site Area includes the following work tasks:

- Replace an electrical vault cover (to be approved by National Grid) and replace adjacent asphalt pavement;
- Replace asphalt pavement within a utility relocation area;
- Remove two (2) bollards and replacement of adjacent asphalt pavement;
- Replace a water riser cover and modify its height; and
- Replace asphalt pavement adjacent to a drain cleanout and modify its height.

South Site Area includes the following work tasks:

- Mill and replace asphalt pavement.

In addition to Attachments F and G, as described above, the following attachments provide additional information related to these work tasks:

- Attachment H: Photographs of Work Areas
- Attachment I: Work Area Notes
- Attachment J: Pavement Repair Sketches
- Attachment K: Historical Pavement Grading
- Attachment L: Typical Electrical Vault Cover Detail

The site can be accessed for construction during the following time periods:

- The southern work area can be accessed after 6:00pm Monday through Friday; or Saturday after 12pm; or Sunday.
- The northern work area can be accessed at any time in coordination with OCRRA.

The contractor shall provide all supervision, labor, equipment, and materials to complete the work. OCRRA will only consider proposals for which the bidder demonstrates sufficient expertise and experience, as deemed necessary and appropriate by OCRRA, and submits cost-efficient estimates for executing those identified work activities. The contractor shall coordinate and plan with the Designated Contact Person for access to the site to ensure there are no conflicts with transfer station operations.

Site Visit

Contractors are encouraged to visit the site prior to submitting a proposal to assess the current conditions and take measurements, as appropriate, for development of a proposal. Site visits shall be set up by contacting jconnery@ocrra.org and should be completed by May 15, 2024.

Public Disclosure

Prior to contractor selection, all information contained in the main body of the proposal shall be considered confidential and not, to the extent permitted by applicable laws and regulations, subject to public disclosure due to the fact that the information will directly affect contractor selection.

The final proposals, including any appendices, will be matters of public record and will be treated as such.

Target Dates

The following schedule shows the target dates.

<u>EVENT</u>	<u>DATE</u>
Issuance of RFB/advertisement:	April 17, 2024
Site Visits and Questions Due by:	May 15, 2024
Addendum Issued:	May 17, 2024
Proposals Due:	May 30, 2024, by 2pm
Award Date:	<u>Tentative</u> : July 10, 2024
Work to be Completed by:	Within 120 days of award based on coordination with OCRRA operations

Designated Contact Person

All inquiries and contacts during the procurement period shall be directed to the Designated Contact Person, Jack Connery, via email at jconnery@ocrra.org. Interested parties and their agents and representatives are directed not to contact or lobby members of the Board of Directors of OCRRA or any other OCRRA staff members regarding this RFP. *Please reference the document entitled "State Finance Law Procurement Compliance Form," found in Attachment D, for all contact information provisions.*

Deadline and Submittal Address

Bids must be received in a sealed envelope by **2pm on May 30, 2024** addressed to:

OCRRA
Re: Bid - Asphalt Concrete Paving at OCRRA's Rock Cut Road Transfer Station
Attn: Cristina Alburnio, PE
100 Elwood Davis Road
Syracuse NY 13212

Bids will be opened and read aloud at this time, on this date at the address shown.

Submittal Information

The bid shall be organized into the following sections and the contents of each section shall conform to the description below:

- Part 1 – Project Approach: The bid shall include a detailed approach, including project schedule for completion.
- Part 2 – Experience and Expertise: The bid shall provide a summary of the project team, defining experience with similar projects and demonstrating expertise. This section shall identify any subcontractors.

- Part 3 – Client References: The bid package shall provide contact information for three clients for whom similar work has been completed over the last three years. OCRRA may contact these references for additional information.
- Part 4 – Completed and Signed Pricing Form (Attachment E)
- Part 5 – Supplemental Information: Other materials that the bidder desires as supporting documents may also be included. This includes Minority and/or Woman-Owned Business Enterprise (M/WBE) Certification or a description of plans to incorporate the use of M/WBEs in this project.
- Part 6 – Completed and Signed Forms (Attachments A, B and C)

In addition, the bid package must include a Cover Letter that, at a minimum, includes the following:

- Commitment to carry out all provisions of the bid package if selected by OCRRA including: 1) executing a contract to perform the work with OCRRA within five business days of the award, 2) initiate the stated work upon award, 3) complete the work within 120 days of award and 4) meet the insurance requirements set forth below.
- Cover letter must be signed by an officer, principal or partner empowered to sign such material and commit to the obligations contained in the quotation.
- Cover letter must include a statement that all information in the entire submittal, including any forms and supplemental submittals, are included and are accurate and factual.

Cover letter must designate an individual authorized to negotiate a contract with OCRRA.

Prevailing Wages

The selected contractor shall pay its employees the prevailing wages for work, labor or services as required by New York Labor Law Articles 8 and 9. The selected contractor shall post the required wage schedules at the site and provide OCRRA with a certified transcript of the original payrolls within thirty days after issuance of the first payroll and every thirty days thereafter as applicable.

Sales Taxes

OCRRA is exempt from the payment of sales taxes of New York and of cities and counties on all services, materials, equipment, and supplies sold to OCRRA.

Warranty of Services

Notwithstanding inspection and acceptance by OCRRA, the contractor will be required to warrant for a one-year period that all materials and services performed under the contract shall be free from defects in workmanship and conform to the requirements of the contract. Upon written notice of any defect from OCRRA, the contractor would be required to correct or re-perform any defective or nonconforming services at no cost to OCRRA and any services corrected or performed by the contractor pursuant to this clause would be subject to all the provisions of this warranty to the same extent as work initially performed. If the contractor should fail or refuse to correct or re-perform, OCRRA may, by contract or otherwise, correct or replace with similar services and charge to the contractor the cost incurred to OCRRA thereby or obtain an equitable adjustment in the contract price.

Insurance Requirements

Before commencing work, the contractor shall procure and maintain insurance of the kinds and limits enumerated hereunder and on terms and with an insurance carrier satisfactory to the Agency. Certificates of such insurance issued by the contractor's insurance carrier shall be filed with the Agency before commencement of work and shall set forth the following:

General Liability / Property Damage	\$1,000,000	Combined single limit
	\$500,000	Per occurrence
Automobile Liability	\$1,000,000	Combined single limit
Workers Compensation	Statutory Limits	

The insurance certificates provided must evidence coverage during the time period when the proposed work is being conducted.

Notice of Insurance Termination or Cancellation

The foregoing insurance coverage shall not be terminated or cancelled unless OCRRA is given thirty (30) days prior written notice by the insurance carrier.

Additional Insured

It is required of the successful bidder that OCRRA be added, by endorsement, as an "additional insured" on the General Liability and Automobile Liability policies.

Attachments

- Attachment A – Certificate of Non-Collusion
- Attachment B – Conflict of Interest Affidavit
- Attachment C – Disclosure to OCRRA
- Attachment D – State Finance Law Procurement Compliance Provisions
- Attachment E – Bid Pricing Sheet
- Attachment F – North Site Area Plan
- Attachment G – South Site Area Plan
- Attachment H – Work Area Photographs
- Attachment I – Work Area Notes
- Attachment J – Pavement Repair Sketches
- Attachment K – Historical Pavement Grading
- Attachment L – Typical Electrical Vault Cover Detail

Attachment A

CERTIFICATE OF NON-COLLUSION

Non-collusive Certifications required of all bidders/proposers/quoters under Section 103-d of the General Municipal Law as amended by Chapter 751 of the Laws of 1965 and Chapter 675 of the Laws of 1966 effective September 1, 1966, is as follows:

By submission of this bid/proposal/quote, the bidder/proposer/quoter and each person signing on behalf of the bidder/proposer/quoter certifies, and in the case of a joint bid/proposal/quote each party thereto certifies as to its own organization, under penalty of perjury, that to the best of knowledge and belief:

(1) The prices in this bid/proposal/quote have been arrived at independently without collusion, consultation, communications, or agreement for the purpose of restricting competition, as to any matter relating to such prices with any other bidder/proposer/quoter or with any competitor.

(2) Unless otherwise required by law, the prices which have been quoted in this bid/proposal/quote have not been knowingly disclosed by the bidder/proposer/quoter and will not knowingly be disclosed by the bidder/proposer/quoter prior to opening, directly or indirectly, to any other bidder/proposer/quoter or to any competitor; and

(3) No attempt has been made or will be made by the bidder/proposer/quoter to induce any other person, partnership, or corporation to submit or not to submit a bid/proposal/quote for the purpose of restricting competition.

Legal Name of Bidder/Proposer/Quoter (Typed)

Address (Typed)

City State Zip

BY: _____
Signature

Name (Typed)

Dated _____, 20__

Title (Typed)

Attachment C

**Disclosure to OCRRA During Procurement Process of
Prior Non-Responsibility Determinations**

OCRRA Procurement regarding: _____

OCRRA Designated Procurement Contact Person: _____

OCRRA conducts its procurements to maximize competition and provide all vendors with an opportunity to compete fairly. New York law now provides that, for any procurement over \$15,000.00, all potential vendors must disclose whether a governmental entity in New York has made a finding of "Non-Responsibility." "Non-Responsibility" is defined in State Finance Law Section 139-j and can include failure of a potential bidder/proposer/quoter to timely disclose truthful, accurate, or complete information that may allow OCRRA to make a determination as to its "responsibility" relative to this procurement as well as unauthorized procurement contacts (including contacts to someone other than the designated procurement contact) and ethics code violations. In order to qualify for consideration on this procurement, the bidder/proposer/quoter must complete and sign the form below.

(For Vendor Use)

Name and Address of Bidder/Proposer/Quoter Seeking to Enter into the Procurement Contract with OCRRA: _____

Name, Title, and Phone Number of Person Submitting this Form: _____

Has any Governmental Entity in New York made a finding of Non-Responsibility regarding the bidder/proposer/quoter seeking to enter into the Procurement Contract in the previous four years? (Please circle):

No

Yes

If you answered yes to the above question, please provide details regarding the finding of Non-Responsibility below.

New York Governmental Entity: _____

Date of Finding of Non-Responsibility: _____

Basis of Finding of Non-Responsibility: _____

Has any Governmental Entity or other governmental agency terminated or withheld a Procurement Contract with the above-named bidders/proposers/quoters after a finding of intentional provision of false or incomplete information? (Please circle):

No

Yes

If yes, please provide details below:

New York Governmental Entity: _____

Date of Termination or Withholding of Contract: _____

Basis of Termination or Withholding: _____

Bidder/proposer/quoter certifies that all information provided to OCRRA above with respect to State Finance Law §139-k is complete, true, and accurate.

By: _____ Date: _____

Signature _____

PERMISSIBLE CONTACTS AFFIRMATION

As a potential bidder/proposer/quoter on an OCRRA solicitation where the contract amount may exceed \$15,000.00, I recognize that once the solicitation issues, New York law requires that all contacts with OCRRA regarding that procurement must be through the designated OCRRA Procurement Contact Person and no one else. On behalf of my client as a potential bidder/proposer/quoter, I affirm that my client understands and agrees to comply with the procedures of the Onondaga County Resource Recovery Agency relative to permissible contacts as required by New York State Finance Law §139-j (3) and §139-j (6) (b). This form must be submitted with the bid, proposal, or quote.

OCRRA Designated Procurement Contact Person: _____

Vendor Signature

Print Signer's Name

Vendor Title: _____ Date: _____

Vendor Name: _____

Vendor Address: _____

Attachment D

Vendor Information Regarding

State Finance Law Procurement Compliance Provisions

OCRRA Procurement Regarding: _____

OCRRA Designated Procurement Contact Person(s): Jack Connery

OCRRA conducts its procurements to provide all vendors with an opportunity to compete fairly to maximize competition. New York State has enacted provisions in its State Finance Law, applicable to any contract over \$15,000.00 that further promotes fair competition. This law now requires that all communications i.e. “contacts” with the Agency regarding this procurement, after the Request to Bid, Request for Proposals, or Request for Quotes go out, must be through a designated OCRRA Procurement Contact Person. Our Designated Procurement Contact Person is listed above. All contacts by potential vendors should be through the Designated Procurement Contact Person and NO ONE ELSE! All such contacts will be recorded by the Designated Procurement Contact Person and any responding information given to a potential vendor will also be shared with all potential vendors, so no one has a competitive advantage. As a potential vendor on this procurement, you will need to fill in the Permissible Contacts Affirmation form, attached, and submit it with your bid/proposal/quote. You will also need to fill in the other part of this two page form that advises OCRRA of any Non-Responsibility Determinations under this law. If you fail to comply with the above Procurement contacts restrictions or you submit knowingly false, inaccurate or incomplete information, or you violate our OCRRA Ethics Code, you may be found to be a “Non-Responsible” vendor. This can result in a rejection of your firm for contract award, a cancellation of the contract, if later discovered (the Contract will include a cancellation provision for such a contingency), and in the event of two such findings in a four year period, debarment from obtaining any further OCRRA procurement contract for a period of four years from the time of the second violation.

Please be sure to familiarize yourself with these new legal provisions, fill out the attached forms, and contact only the Designated Procurement Contact Person during the procurement process. This will promote fair competition on this procurement and will not disqualify your firm from a potential OCRRA contract award.

Rev. 10/15/2009

Attachment E – Bid Pricing Sheet

Company Name: _____

Contact Person: _____

Contact Number: _____

Contact Email: _____

Date Site Visit conducted: _____

Note: Project Schedule (tentative) must be attached.

Area/Description	Quantity (and unit)	Unit Cost (per unit)	Total Cost for Area
South Site Area – Mill & 2” top course only	10,000 Square Feet		
South Work Area – removal & 4” binder/2” top course replacement	21,000 Square feet		
North Site Area	1 lump sum		
TOTAL COST FOR ALL AREAS			

Note: Payment will be based on unit cost and actual quantities

Signature: _____ Date: _____

Notes:

Attachment F - North Site Area Plan

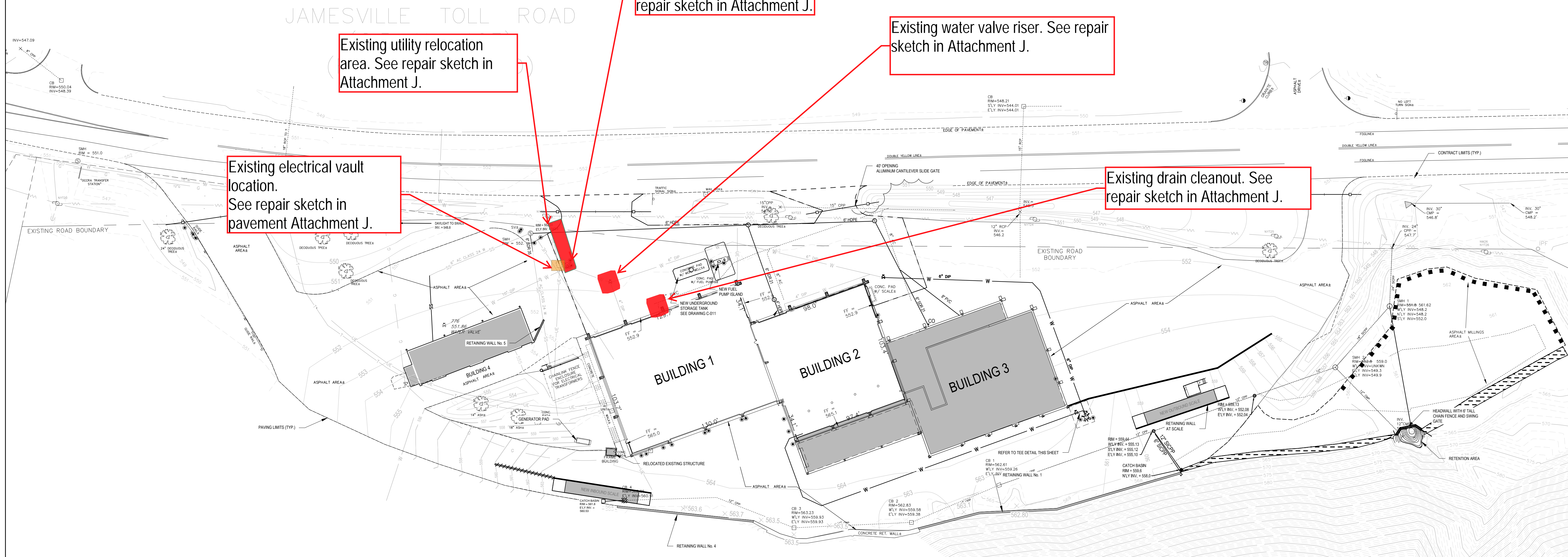
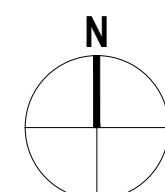

Existing utility relocation area. See repair sketch in Attachment J.

Existing bollards (adjacent to utility relocation area). See repair sketch in Attachment J.

Existing water valve riser. See repair sketch in Attachment J.

Existing electrical vault location. See repair sketch in pavement Attachment J.

Existing drain cleanout. See repair sketch in Attachment J.

PROPERTY INFORMATION
5808 ROCK CUT ROAD, JAMESVILLE NY 13078
AREA OF SITE: 17.48 ACRES

SITE PLAN
SCALE: 1" = 40'-0"

NOTES:

- OWNER TO PURCHASE INBOUND AND OUTBOUND SCALES. GENERAL CONTRACTOR TO INSTALL SCALES ON FOUNDATION IN ACCORDANCE WITH MANUFACTURER'S INSTRUCTIONS.
- GRADE SLAB UNDER INBOUND SCALE TO DRAIN INTO CB-4. ADJUST CB-4 AS NEEDED.

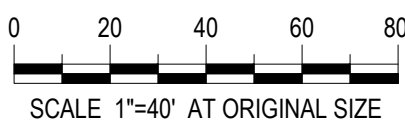

RECORD DRAWING

THESE RECORD DRAWINGS HAVE BEEN PREPARED, IN PART, ON THE BASIS OF INFORMATION COMPILED AND FURNISHED BY THE PROJECT CONTRACTOR AND OTHERS. THE ENGINEER WILL NOT BE RESPONSIBLE FOR ANY ERRORS OR OMISSIONS WHICH HAVE BEEN INCORPORATED INTO THIS DOCUMENT AS A RESULT. FIELD VERIFICATION OF FACTS AND DATA SHOULD BE MADE IF THESE DOCUMENTS ARE TO BE USED AS A BASIS FOR FUTURE WORK.



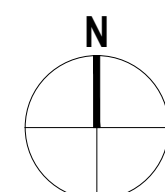

Cold Milling and Pavement Repair Detail
Per NYSOT Comprehensive Pavement Design Manual

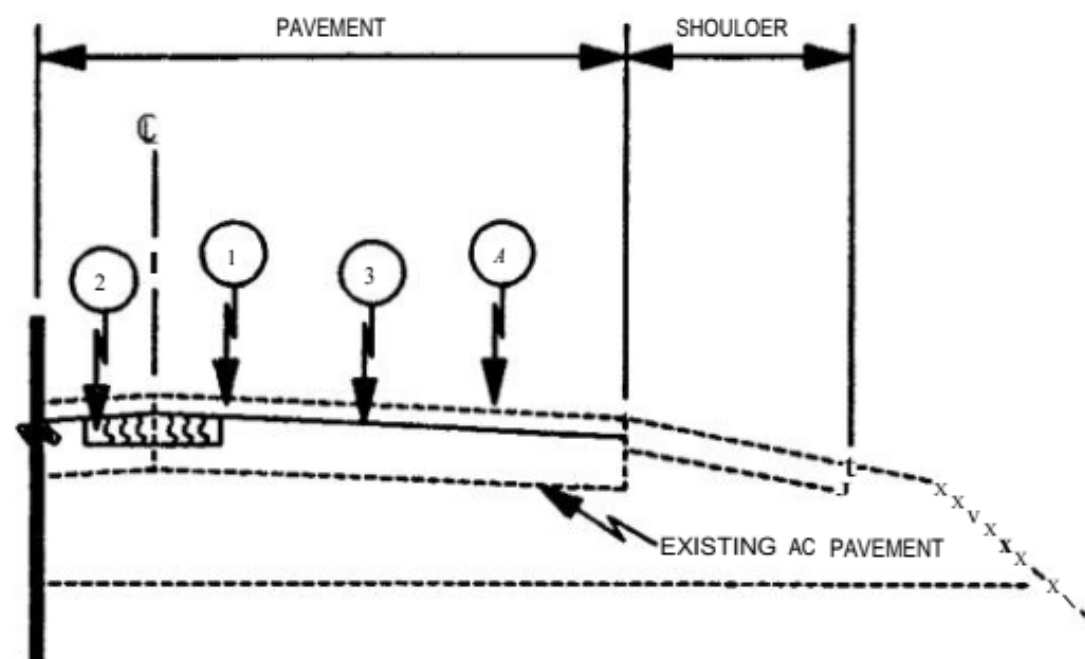

1. Cold mill existing pavement surface 2"
2. Mill and patch high-severity cracks and ravelled and/or stripped areas with binder course asphalt concrete.
3. Tack coat.
4. Asphalt concrete top course 2"

Approximate limit for asphalt concrete paving

Inbound scale.

Retaining wall located along south pavement boundary.

Concrete building slabs located along north pavement boundary.

Outbound scale.

Existing Stormwater catchbasin/manhole

Asphalt types to be used:

Topping - Type 6 Asphalt (min. 2")

Binder - Type 3 Asphalt (min. 4")

Pavement to be installed in accordance with New York State Department of Transportation pavement design practices and procedures

SITE PLAN
SCALE: 1" = 40'-0"

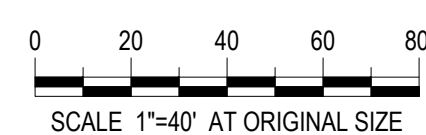

RECORD DRAWING

THESE RECORD DRAWINGS HAVE BEEN PREPARED, IN PART, ON THE BASIS OF INFORMATION COMPILED AND FURNISHED BY THE PROJECT CONTRACTOR AND OTHERS. THE ENGINEER WILL NOT BE RESPONSIBLE FOR ANY ERRORS OR OMISSIONS WHICH HAVE BEEN INCORPORATED INTO THIS DOCUMENT AS A RESULT. FIELD VERIFICATION OF FACTS AND DATA SHOULD BE MADE IF THESE DOCUMENTS ARE TO BE USED AS A BASIS FOR FUTURE WORK.

Attachment H: Work Area Photographs



Photo 1: North Site Area, drain cleanout



Photo 2: North Site Area: water riser
(insert: damaged water riser cover)



Photo 3: North Site Area, electrical vault cover, utility relocation area,
bollards



Photo 4: North Site Area, electrical vault cover



Photo 5: North Site Area, electrical vault



Photo 6: South Site Area, asphalt

Attachment I: Work Area Notes

General Notes:

1. Site areas will need to be cleared prior to paving operations. Upon coordination with the contractor, OCRRA will move containers, equipment, and large debris from the area. It is the contractor's responsibility to prepare and clean work areas as needed.
2. All paving must be scheduled such that the operational space can be returned to full service the following workday.
3. All existing site features and utilities must be protected by the contractor.
4. The South Site Area includes cold milling and/or removal of the existing pavement a minimum of 2 inches. Prior to milling or pavement removal, the perimeter of the pavement replacement (as shown on Attachment G) shall be sawcut. Spoils and millings shall be managed by the contractor.
5. Asphalt types to be used per NYSDOT Main Specification Book - Section 400:
 - a. Binder Course: Type 3
 - i. Minimum 4 inch thickness.
 - ii. Apply in areas deeper than 2" below final grade and in high severity cracks or raveled/stripped areas.
 - iii. A smooth drum vibrating roller shall be used to provide adequate compaction of the binder course.
 - b. Top Course: Type 6
 - i. Minimum 2 inch thickness.
 - ii. A smooth drum vibrating roller shall be used to provide adequate compaction fo the top course.
6. Following removal of existing pavement/milling/backfill, and prior to pavement placement, subbase shall be compacted with a smooth vibrating roller, or vibrating handheld compactor, and prepared with tack coat.
7. Tack coat shall be applied to existing subbase surfaces, prior to binder course placement, and to binder course, prior to top course placement. All pavement edges shall be tack coated.
8. All final grades shall promote positive drainage towards existing catch basins/stormwater management features and match surrounding existing grades. Smooth transitions to existing buildings' floors, surrounding grades and existing catch basins' grates are essential. Final grades shall match historical pavement grading (see Attachment K).

Notes Related to the North Site Area:

1. The proposed electrical vault cover must be approved by National Grid and be consistent with the requirements described on Attachment L. The existing electrical vault has inside dimensions of approximately 5'x3' and exterior dimensions of 6'x4'. See attachment J for more details.
2. The utility relocation area is approximately 450 square feet and dimensions should be verified by the contractor. Prior to placement of pavement, removal of existing backfill will be necessary. The contractor shall be responsible for managing all excavated materials. See attachment J for more details.
3. Bollards should be removed and disposed of by the contractor. See attachment J for more details.

4. The drain cleanout and surrounding pavement should be modified to provide a smooth and continuous surface with surrounding grade. See attachment J for more details.
5. The water riser should be modified to provide a smooth and continuous surface with surrounding grade. A replacement cover, that matches the broken existing cover, should be provided. See attachment J for more details.

Attachment J:

PAVEMENT REPAIR SKETCHES

NORTH SITE Area: Existing and Proposed Drain Cleanout

Existing Conditions:

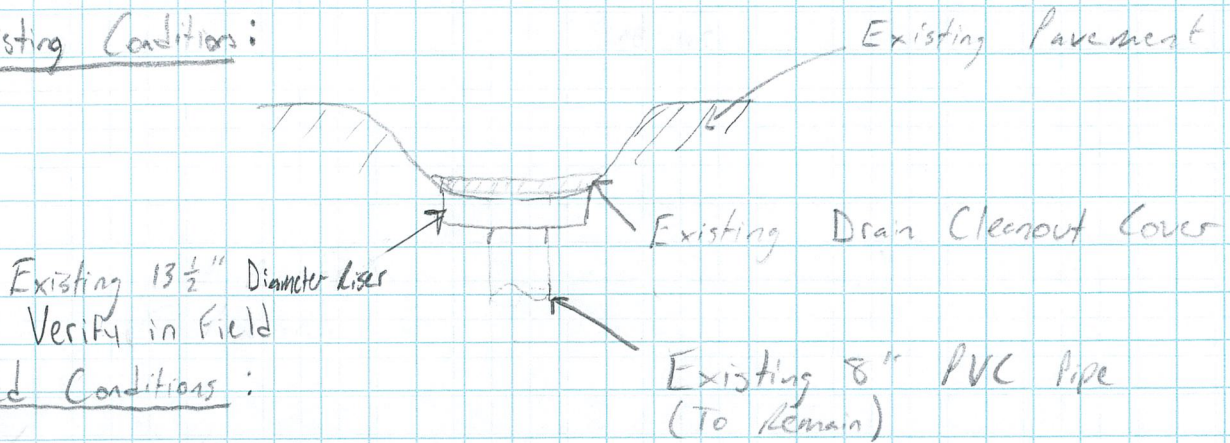

Proposed Conditions:

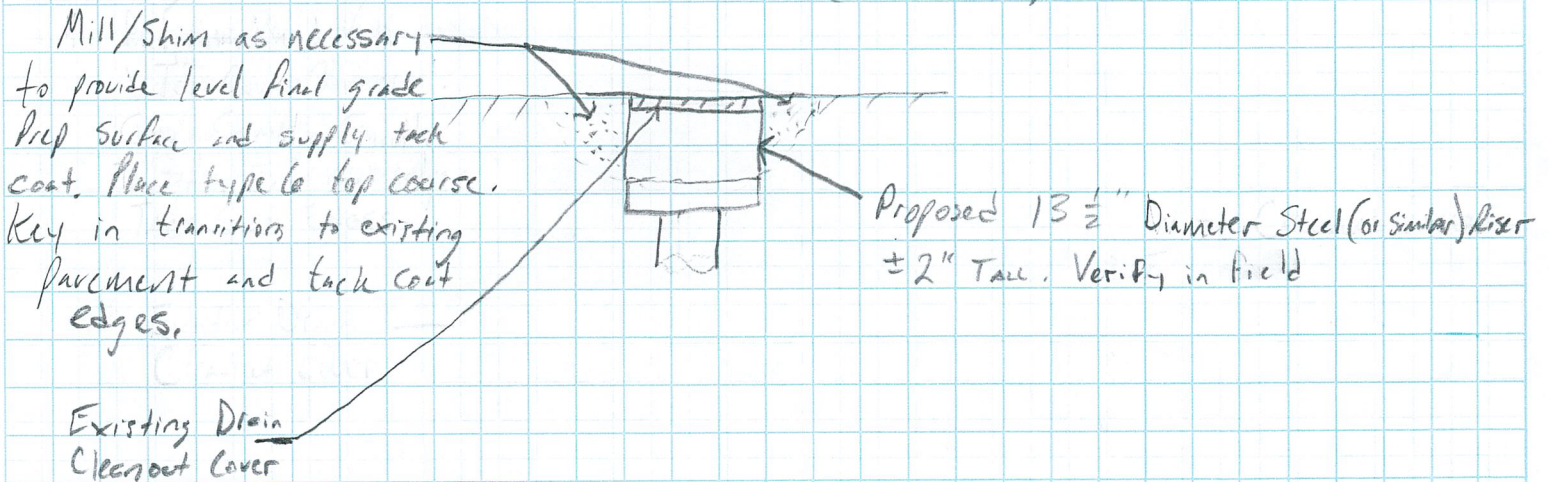

Not to Scale

NORTH WORK AREA: Existing and Proposed Electrical Vault

EXISTING CONDITIONS:

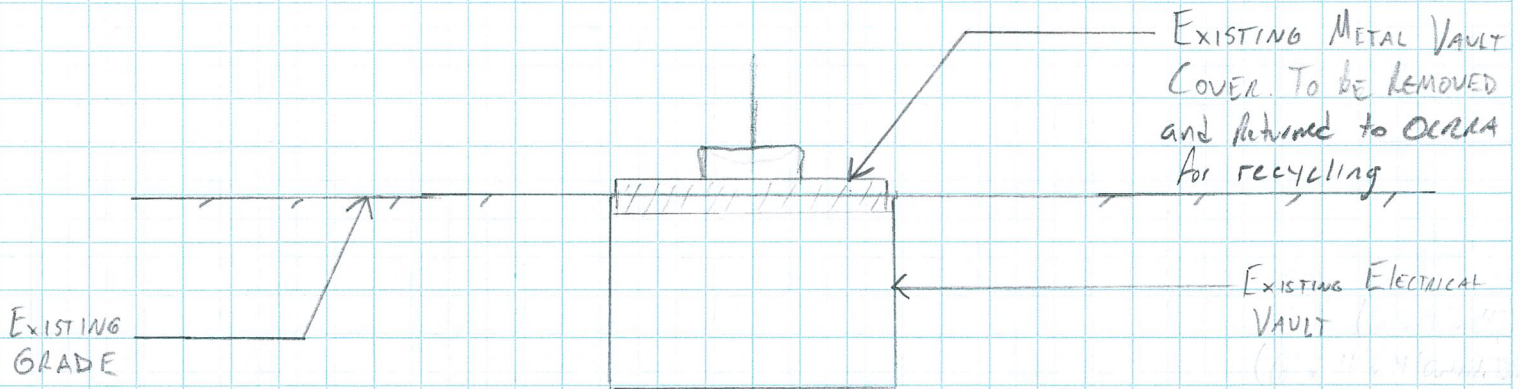

PROPOSED CONDITIONS:

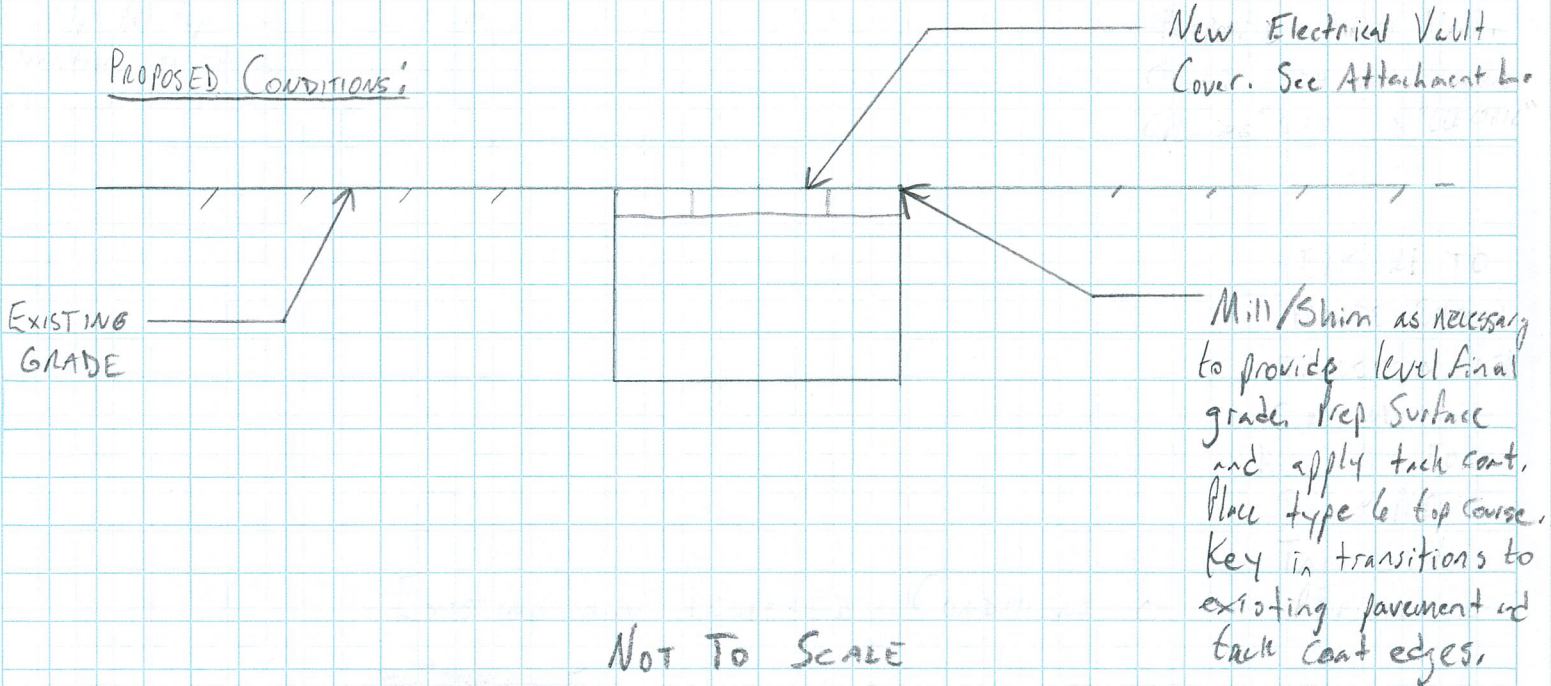

NOT TO SCALE

North Wook Area; Existing and Proposed Water Riser and Cover

EXISTING CONDITIONS:

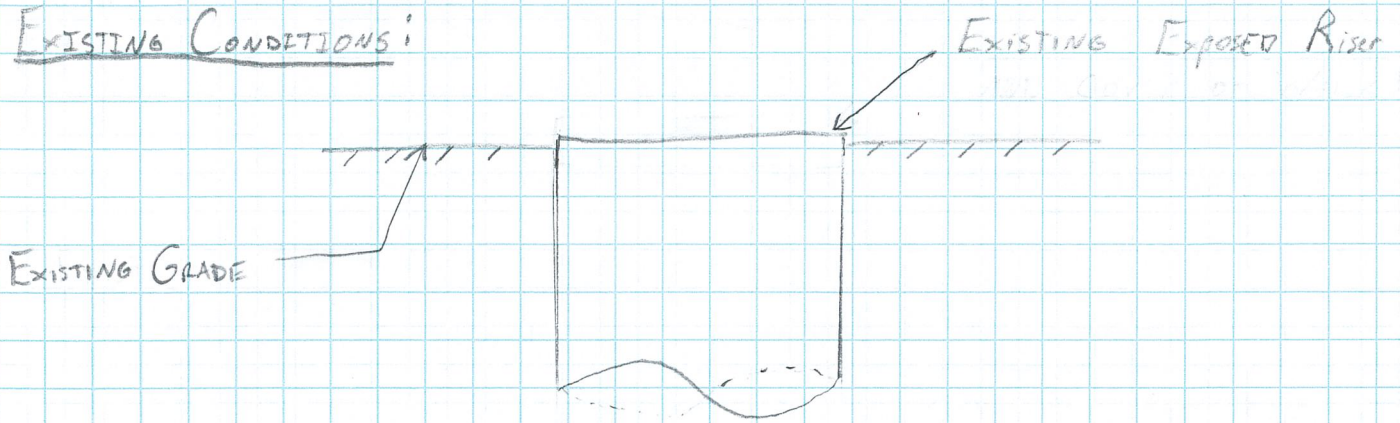

PROPOSED CONDITIONS:

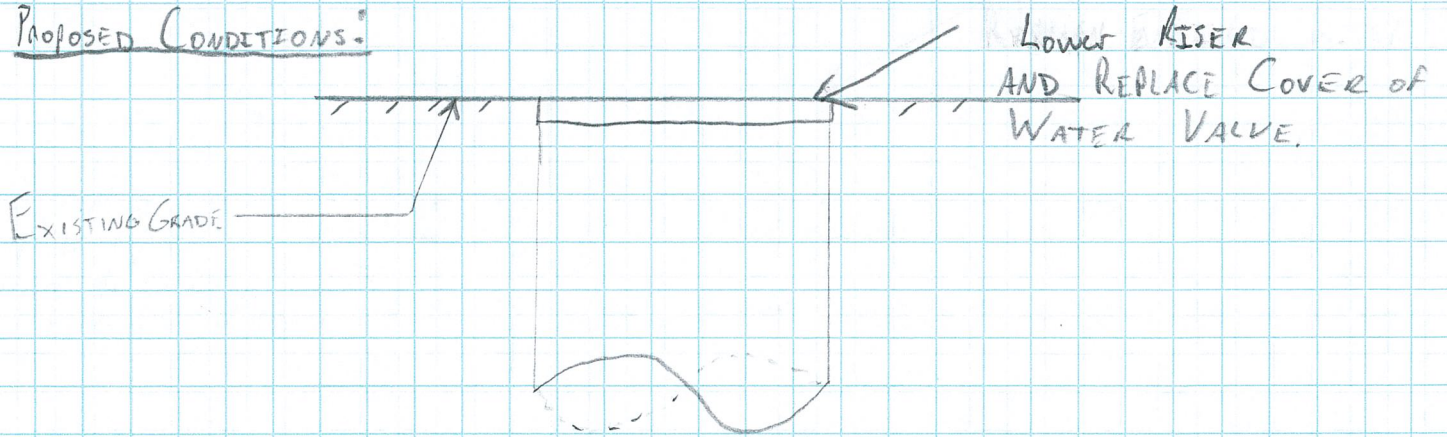

NOT TO SCALE

NORTH WORK AREA: EXISTING and Proposed BOLLARDS

EXISTING CONDITIONS:

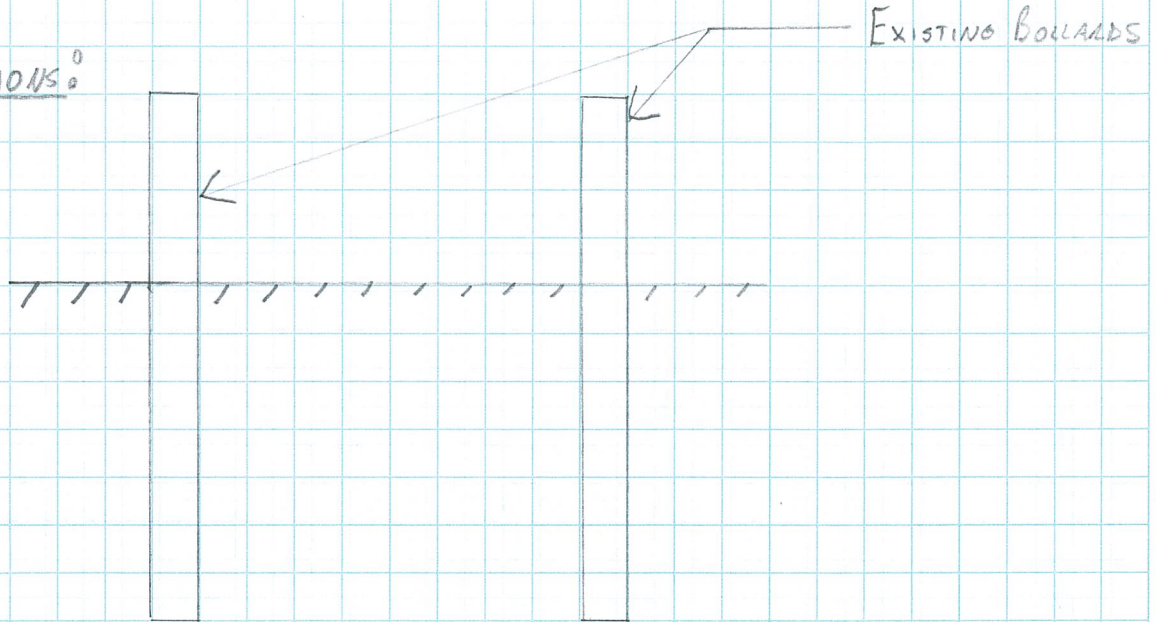

PROPOSED CONDITIONS:

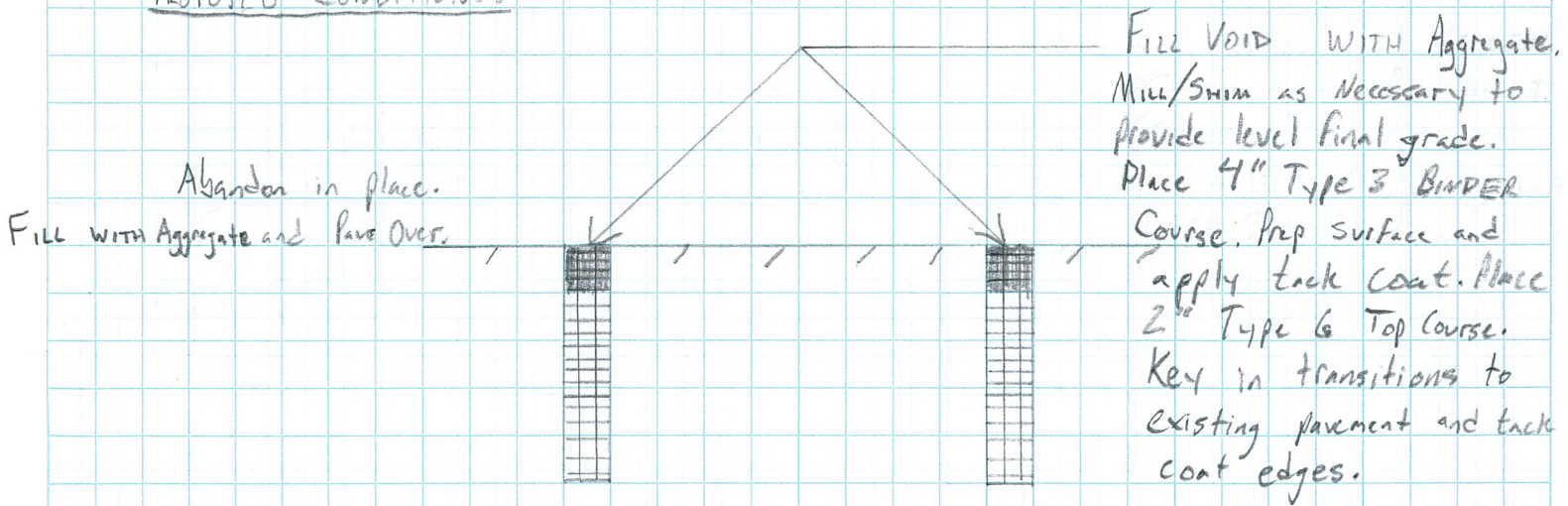

NOT TO SCALE

NORTH WORK AREA: Existing and Proposed Utility Relocation Area

EXISTING CONDITIONS:

EXISTING PAVEMENT

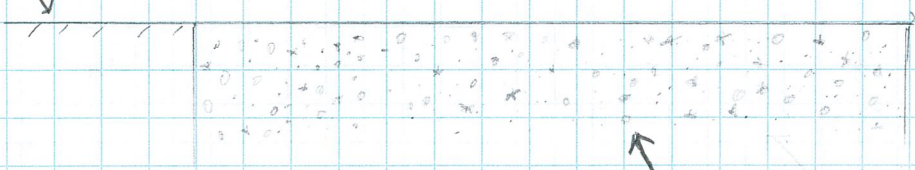

GRASS/Gravel Area

BACKFILLED Utility Relocation Area

PROPOSED CONDITIONS:

Type 6 Top Course ASPHALT
MINIMUM 2" LAYER

TACK COAT

Type 3 Binder Course ASPHALT
MINIMUM 4" LAYER

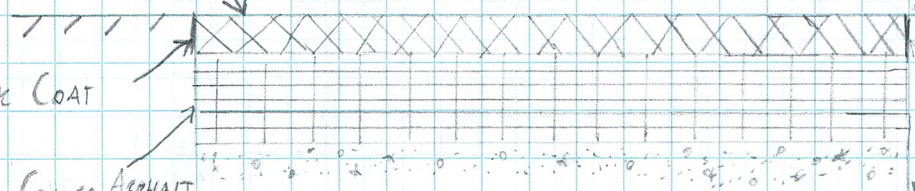

GRASS/Gravel Area

EXISTING Backfill

NOT TO SCALE

Attachment K: Historical Pavement Grading



JAMESVILLE TOLL ROAD
(C.R. No. 103)
(ROCK CUT ROAD)

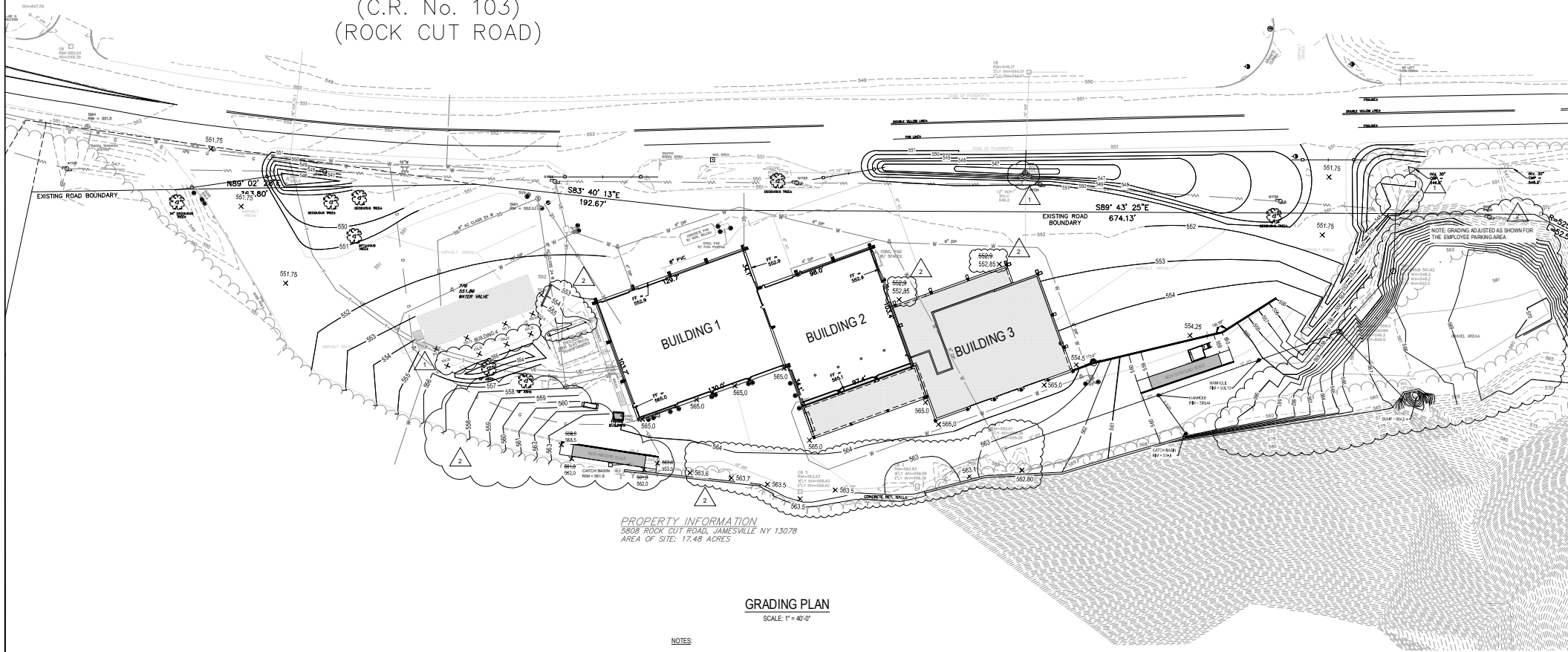

PROPERTY INFORMATION
5808 ROCK CUT ROAD, JAMESVILLE NY 13078
AREA OF SITE: 17.48 ACRES

GRADING PLAN

SCALE: 1" = 40'

NOTES

1. GRADE FROM RETAINING WALL TOWARD CATCH BASINS. ADJUST CATCH BASIN FRAMES AS NEEDED TO MATCH PAVING.
2. INBOUND SCALE DECK ELEV. = 563.5.
3. OUTBOUND SCALE DECK ELEV. = 560.0.

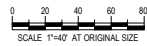

RECORD DRAWING

THESE RECORD DRAWINGS HAVE BEEN PREPARED, IN PART, ON THE BASIS OF INFORMATION COMPILED AND FURNISHED BY THE PROJECT CONTRACTOR AND OTHERS. THE ENGINEER WILL NOT BE RESPONSIBLE FOR ANY ERRORS OR OMISSIONS WHICH HAVE BEEN INCORPORATED INTO THIS DOCUMENT AS A RESULT OF FIELD VERIFICATION OF FACTS AND DATA. SHOULD BE MADE IN THESE DOCUMENTS TO BE USED AS A BASIS FOR FUTURE WORK.



Attachment L: Typical Electrical Vault Cover Detail

PB354
PB354C36

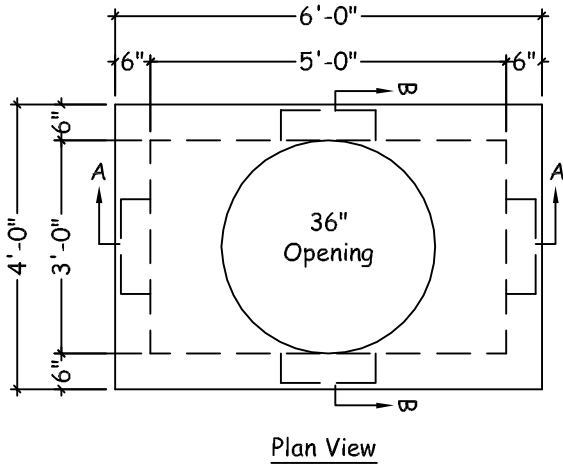

- Specifications:
- Design Criteria: 5000 Psi @28 Days
 - Entrained Air: 5% - 9%
 - Design Loading: AASHTO HS20-44 With Less Than 2'-0" Earth Cover
 - Reinforcement: BAR-ASTM A615 GR60
WWR-ASTM A185/A497 GR65

Supply and Install Cover and 36" diameter cast iron rim and removable lid. HS-20 Rated Concrete Cover with dimensions shown or approved equivalent. Lid to be labeled "ELECTRIC." Cover and lid must be watertight and installed flush with surrounding grade.

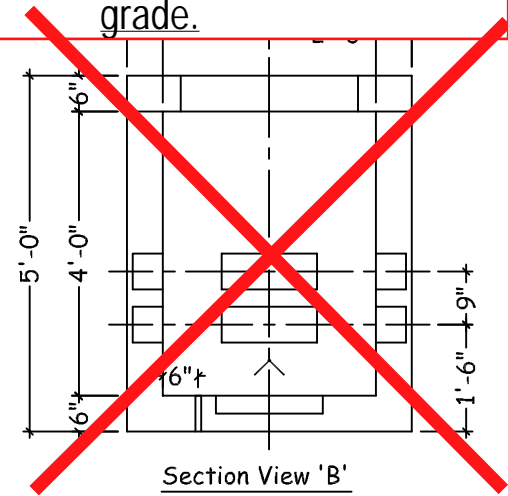
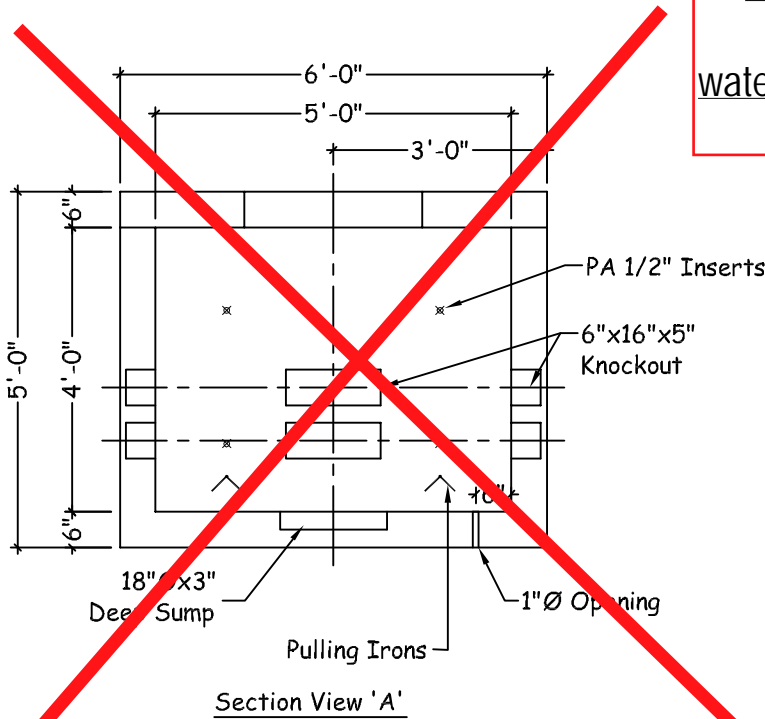

Contractor shall procure a shop drawing from a supplier to be approved by National Grid (via OCRRA) prior to installation.

-
- Pennsylvania Inserts
- 1/2" Bolt Diameter
 - Stop Corrosion
 - 2 3/4" Bolt Embedment Depth
 - Work Load Strength Of 1,260lbs

-
- Bowco Insert Pulling Iron
- Noncorrosive
 - Seven Strand, 1/2" ϕ , With An Ultimate Strength Of 270,000 psi
 - Encapsulated By A Rustproof Sleeve That Slips Over The Steel Rope At The Hooking Point

Weights:
Box: 6805lbs
Cover: 1270lbs



Attachment M - Prevailing Wage Schedule

Kathy Hochul, Governor

Roberta Reardon, Commissioner

OCRRA
Michca Ballard-Fortin, Personnel Administrator
100 Elwood Davis Road
Suite 300
North Syracuse NY 13212

Schedule Year 2023 through 2024
Date Requested 11/30/2023
PRC# 2023013987

Location Rock Cut Road Transfer Station
Project ID#
Project Type Pavement improvements at transfer station.

PREVAILING WAGE SCHEDULE FOR ARTICLE 8 PUBLIC WORK PROJECT

Attached is the current schedule(s) of the prevailing wage rates and prevailing hourly supplements for the project referenced above. A unique Prevailing Wage Case Number (PRC#) has been assigned to the schedule(s) for your project.

The schedule is effective from July 2023 through June 2024. All updates, corrections, posted on the 1st business day of each month, and future copies of the annual determination are available on the Department's website www.labor.ny.gov. Updated PDF copies of your schedule can be accessed by entering your assigned PRC# at the proper location on the website.

It is the responsibility of the contracting agency or its agent to annex and make part, the attached schedule, to the specifications for this project, when it is advertised for bids and /or to forward said schedules to the successful bidder(s), immediately upon receipt, in order to insure the proper payment of wages.

Please refer to the "General Provisions of Laws Covering Workers on Public Work Contracts" provided with this schedule, for the specific details relating to other responsibilities of the Department of Jurisdiction.

Upon completion or cancellation of this project, enter the required information and mail OR fax this form to the office shown at the bottom of this notice, OR fill out the electronic version via the NYSDOL website.

NOTICE OF COMPLETION / CANCELLATION OF PROJECT

Date Completed: _____ Date Cancelled: _____

Name & Title of Representative: _____

Phone: (518) 457-5589 Fax: (518) 485-1870
W. Averell Harriman State Office Campus, Bldg. 12, Room 130, Albany, NY 12226

General Provisions of Laws Covering Workers on Article 8 Public Work Contracts

Introduction

The Labor Law requires public work contractors and subcontractors to pay laborers, workers, or mechanics employed in the performance of a public work contract not less than the prevailing rate of wage and supplements (fringe benefits) in the locality where the work is performed.

Responsibilities of the Department of Jurisdiction

A Department of Jurisdiction (Contracting Agency) includes a state department, agency, board or commission; a county, city, town or village; a school district, board of education or board of cooperative educational services; a sewer, water, fire, improvement and other district corporation; a public benefit corporation; and a public authority awarding a public work contract.

The Department of Jurisdiction (Contracting Agency) awarding a public work contract MUST obtain a Prevailing Rate Schedule listing the hourly rates of wages and supplements due the workers to be employed on a public work project. This schedule may be obtained by completing and forwarding a "Request for wage and Supplement Information" form (PW 39) to the Bureau of Public Work. The Prevailing Rate Schedule MUST be included in the specifications for the contract to be awarded and is deemed part of the public work contract.

Upon the awarding of the contract, the law requires that the Department of Jurisdiction (Contracting Agency) furnish the following information to the Bureau: the name and address of the contractor, the date the contract was let and the approximate dollar value of the contract. To facilitate compliance with this provision of the Labor Law, a copy of the Department's "Notice of Contract Award" form (PW 16) is provided with the original Prevailing Rate Schedule.

The Department of Jurisdiction (Contracting Agency) is required to notify the Bureau of the completion or cancellation of any public work project. The Department's PW 200 form is provided for that purpose.

Both the PW 16 and PW 200 forms are available for completion [online](#).

Hours

No laborer, worker, or mechanic in the employ of a contractor or subcontractor engaged in the performance of any public work project shall be permitted to work more than eight hours in any day or more than five days in any week, except in cases of extraordinary emergency. The contractor and the Department of Jurisdiction (Contracting Agency) may apply to the Bureau of Public Work for a dispensation permitting workers to work additional hours or days per week on a particular public work project.

Wages and Supplements

The wages and supplements to be paid and/or provided to laborers, workers, and mechanics employed on a public work project shall be not less than those listed in the current Prevailing Rate Schedule for the locality where the work is performed. If a prime contractor on a public work project has not been provided with a Prevailing Rate Schedule, the contractor must notify the Department of Jurisdiction (Contracting Agency) who in turn must request an original Prevailing Rate Schedule from the Bureau of Public Work. Requests may be submitted by: mail to NYSDOL, Bureau of Public Work, State Office Bldg. Campus, Bldg. 12, Rm. 130, Albany, NY 12226; Fax to Bureau of Public Work (518) 485-1870; or electronically at the NYSDOL website www.labor.ny.gov.

Upon receiving the original schedule, the Department of Jurisdiction (Contracting Agency) is REQUIRED to provide complete copies to all prime contractors who in turn MUST, by law, provide copies of all applicable county schedules to each subcontractor and obtain from each subcontractor, an affidavit certifying such schedules were received. If the original schedule expired, the contractor may obtain a copy of the new annual determination from the NYSDOL website www.labor.ny.gov.

The Commissioner of Labor makes an annual determination of the prevailing rates. This determination is in effect from July 1st through June 30th of the following year. The annual determination is available on the NYSDOL website www.labor.ny.gov.

Payrolls and Payroll Records

Every contractor and subcontractor MUST keep original payrolls or transcripts subscribed and affirmed as true under penalty of perjury. As per Article 6 of the Labor law, contractors and subcontractors are required to establish, maintain, and preserve for not less than six (6) years, contemporaneous, true, and accurate payroll records. At a minimum, payrolls must show the following information for each person employed on a public work project: Name, Address, Last 4 Digits of Social Security Number, Classification(s) in which the worker was employed, Hourly wage rate(s) paid, Supplements paid or provided, and Daily and weekly number of hours worked in each classification.

The filing of payrolls to the Department of Jurisdiction is a condition of payment. Every contractor and subcontractor shall submit to the Department of Jurisdiction (Contracting Agency), within thirty (30) days after issuance of its first payroll and every thirty (30) days thereafter, a transcript of the original payrolls, subscribed and affirmed as true under penalty of perjury. The Department of Jurisdiction (Contracting Agency) shall collect, review for facial validity, and maintain such payrolls.

In addition, the Commissioner of Labor may require contractors to furnish, with ten (10) days of a request, payroll records sworn to as their validity and accuracy for public work and private work. Payroll records include, but are not limited to time cards, work description sheets, proof that supplements were provided, cancelled payroll checks and payrolls. Failure to provide the requested information within the allotted ten (10) days will result in the withholding of up to 25% of the contract, not to exceed \$100,000.00. If the contractor or subcontractor does not maintain a place of business in New York State and the amount of the contract exceeds \$25,000.00, payroll records and certifications must be kept on the project worksite.

The prime contractor is responsible for any underpayments of prevailing wages or supplements by any subcontractor.

All contractors or their subcontractors shall provide to their subcontractors a copy of the Prevailing Rate Schedule specified in the public work contract as well as any subsequently issued schedules. A failure to provide these schedules by a contractor or subcontractor is a violation of Article 8, Section 220-a of the Labor Law.

All subcontractors engaged by a public work project contractor or its subcontractor, upon receipt of the original schedule and any subsequently issued schedules, shall provide to such contractor a verified statement attesting that the subcontractor has received the Prevailing Rate Schedule and will pay or provide the applicable rates of wages and supplements specified therein. (See NYS Labor Laws, Article 8 . Section 220-a).

Determination of Prevailing Wage and Supplement Rate Updates Applicable to All Counties

The wages and supplements contained in the annual determination become effective July 1st whether or not the new determination has been received by a given contractor. Care should be taken to review the rates for obvious errors. Any corrections should be brought to the Department's attention immediately. It is the responsibility of the public work contractor to use the proper rates. If there is a question on the proper classification to be used, please call the district office located nearest the project. Any errors in the annual determination will be corrected and posted to the NYS DOL website on the first business day of each month. Contractors are responsible for paying these updated rates as well, retroactive to July 1st.

When you review the schedule for a particular occupation, your attention should be directed to the dates above the column of rates. These are the dates for which a given set of rates is effective. To the extent possible, the Department posts rates in its possession that cover periods of time beyond the July 1st to June 30th time frame covered by a particular annual determination. Rates that extend beyond that instant time period are informational ONLY and may be updated in future annual determinations that actually cover the then appropriate July 1st to June 30th time period.

Withholding of Payments

When a complaint is filed with the Commissioner of Labor alleging the failure of a contractor or subcontractor to pay or provide the prevailing wages or supplements, or when the Commissioner of Labor believes that unpaid wages or supplements may be due, payments on the public work contract shall be withheld from the prime contractor in a sufficient amount to satisfy the alleged unpaid wages and supplements, including interest and civil penalty, pending a final determination.

When the Bureau of Public Work finds that a contractor or subcontractor on a public work project failed to pay or provide the requisite prevailing wages or supplements, the Bureau is authorized by Sections 220-b and 235.2 of the Labor Law to so notify the financial officer of the Department of Jurisdiction (Contracting Agency) that awarded the public work contract. Such officer MUST then withhold or cause to be withheld from any payment due the prime contractor on account of such contract the amount indicated by the Bureau as sufficient to satisfy the unpaid wages and supplements, including interest and any civil penalty that may be assessed by the Commissioner of Labor. The withholding continues until there is a final determination of the underpayment by the Commissioner of Labor or by the court in the event a legal proceeding is instituted for review of the determination of the Commissioner of Labor.

The Department of Jurisdiction (Contracting Agency) shall comply with this order of the Commissioner of Labor or of the court with respect to the release of the funds so withheld.

Summary of Notice Posting Requirements

The current Prevailing Rate Schedule must be posted in a prominent and accessible place on the site of the public work project. The prevailing wage schedule must be encased in, or constructed of, materials capable of withstanding adverse weather conditions and be titled "PREVAILING RATE OF WAGES" in letters no smaller than two (2) inches by two (2) inches.

The "[Public Work Project](#)" notice must be posted at the beginning of the performance of every public work contract, on each job site.

Every employer providing workers. compensation insurance and disability benefits must post notices of such coverage in the format prescribed by the Workers. Compensation Board in a conspicuous place on the jobsite.

Every employer subject to the NYS Human Rights Law must conspicuously post at its offices, places of employment, or employment training centers, notices furnished by the State Division of Human Rights.

Employers liable for contributions under the Unemployment Insurance Law must conspicuously post on the jobsite notices furnished by the NYS Department of Labor.

Apprentices

Employees cannot be paid apprentice rates unless they are individually registered in a program registered with the NYS Commissioner of Labor. The allowable ratio of apprentices to journeyworkers in any craft classification can be no greater than the statewide building trade ratios promulgated by the Department of Labor and included with the Prevailing Rate Schedule. An employee listed on a payroll as an apprentice who is not registered as above or is performing work outside the classification of work for which the apprentice is indentured, must be paid the prevailing journeyworker's wage rate for the classification of work the employee is actually performing.

NYSDOL Labor Law, Article 8, Section 220-3, require that only apprentices individually registered with the NYS Department of Labor may be paid apprenticeship rates on a public work project. No other Federal or State Agency of office registers apprentices in New York State.

Persons wishing to verify the apprentice registration of any person must do so in writing by mail, to the NYSDOL Office of Employability Development / Apprenticeship Training, State Office Bldg. Campus, Bldg. 12, Albany, NY 12226 or by Fax to NYSDOL Apprenticeship Training (518) 457-7154. All requests for verification must include the name and social security number of the person for whom the information is requested.

The only conclusive proof of individual apprentice registration is written verification from the NYSDOL Apprenticeship Training Albany Central office. Neither Federal nor State Apprenticeship Training offices outside of Albany can provide conclusive registration information.

It should be noted that the existence of a registered apprenticeship program is not conclusive proof that any person is registered in that program. Furthermore, the existence or possession of wallet cards, identification cards, or copies of state forms is not conclusive proof of the registration of any person as an apprentice.

Interest and Penalties

In the event that an underpayment of wages and/or supplements is found:

- Interest shall be assessed at the rate then in effect as prescribed by the Superintendent of Banks pursuant to section 14-a of the Banking Law, per annum from the date of underpayment to the date restitution is made.
- A Civil Penalty may also be assessed, not to exceed 25% of the total of wages, supplements, and interest due.

Debarment

Any contractor or subcontractor and/or its successor shall be ineligible to submit a bid on or be awarded any public work contract or subcontract with any state, municipal corporation or public body for a period of five (5) years when:

- Two (2) willful determinations have been rendered against that contractor or subcontractor and/or its successor within any consecutive six (6) year period.
- There is any willful determination that involves the falsification of payroll records or the kickback of wages or supplements.

Criminal Sanctions

Willful violations of the Prevailing Wage Law (Article 8 of the Labor Law) may be a felony punishable by fine or imprisonment of up to 15 years, or both.

Discrimination

No employee or applicant for employment may be discriminated against on account of age, race, creed, color, national origin, sex, disability or marital status.

No contractor, subcontractor nor any person acting on its behalf, shall by reason of race, creed, color, disability, sex or national origin discriminate against any citizen of the State of New York who is qualified and available to perform the work to which the employment relates (NYS Labor Law, Article 8, Section 220-e(a)).

No contractor, subcontractor, nor any person acting on its behalf, shall in any manner, discriminate against or intimidate any employee on account of race, creed, color, disability, sex, or national origin (NYS Labor Law, Article 8, Section 220-e(b)).

The Human Rights Law also prohibits discrimination in employment because of age, marital status, or religion.

There may be deducted from the amount payable to the contractor under the contract a penalty of \$50.00 for each calendar day during which such person was discriminated against or intimidated in violation of the provision of the contract (NYS Labor Law, Article 8, Section 220-e(c)).

The contract may be cancelled or terminated by the State or municipality. All monies due or to become due thereunder may be forfeited for a second or any subsequent violation of the terms or conditions of the anti-discrimination sections of the contract (NYS Labor Law, Article 8, Section 220-e(d)).

Every employer subject to the New York State Human Rights Law must conspicuously post at its offices, places of employment, or employment training centers notices furnished by the State Division of Human Rights.

Workers' Compensation

In accordance with Section 142 of the State Finance Law, the contractor shall maintain coverage during the life of the contract for the benefit of such employees as required by the provisions of the New York State Workers' Compensation Law.

A contractor who is awarded a public work contract must provide proof of workers' compensation coverage prior to being allowed to begin work.

The insurance policy must be issued by a company authorized to provide workers' compensation coverage in New York State. Proof of coverage must be on form C-105.2 (Certificate of Workers' Compensation Insurance) and must name this agency as a certificate holder.

If New York State coverage is added to an existing out-of-state policy, it can only be added to a policy from a company authorized to write workers' compensation coverage in this state. The coverage must be listed under item 3A of the information page.

The contractor must maintain proof that subcontractors doing work covered under this contract secured and maintained a workers' compensation policy for all employees working in New York State.

Every employer providing worker's compensation insurance and disability benefits must post notices of such coverage in the format prescribed by the Workers' Compensation Board in a conspicuous place on the jobsite.

Unemployment Insurance

Employers liable for contributions under the Unemployment Insurance Law must conspicuously post on the jobsite notices furnished by the New York State Department of Labor.



Kathy Hochul, Governor

Roberta Reardon, Commissioner

OCRRA

Michca Ballard-Fortin, Personnel Administrator
100 Elwood Davis Road
Suite 300
North Syracuse NY 13212

Schedule Year 2023 through 2024
Date Requested 11/30/2023
PRC# 2023013987

Location Rock Cut Road Transfer Station
Project ID#
Project Type Pavement improvements at transfer station.

Notice of Contract Award

New York State Labor Law, Article 8, Section 220.3a requires that certain information regarding the awarding of public work contracts, be furnished to the Commissioner of Labor. One "Notice of Contract Award" (PW 16, which may be photocopied), **MUST** be completed for **EACH** prime contractor on the above referenced project.

Upon notifying the successful bidder(s) of this contract, enter the required information and mail **OR** fax this form to the office shown at the bottom of this notice, **OR** fill out the electronic version via the NYSDOL website.

Contractor Information

All information must be supplied

Federal Employer Identification Number: _____		
Name: _____		
Address: _____ _____		
City: _____	State: _____	Zip: _____
Amount of Contract: \$ _____	Contract Type:	
Approximate Starting Date: ____/____/____	<input type="checkbox"/> (01) General Construction	
Approximate Completion Date: ____/____/____	<input type="checkbox"/> (02) Heating/Ventilation	
	<input type="checkbox"/> (03) Electrical	
	<input type="checkbox"/> (04) Plumbing	
	<input type="checkbox"/> (05) Other : _____	

Phone: (518) 457-5589 Fax: (518) 485-1870
W. Averell Harriman State Office Campus, Bldg. 12, Room 130, Albany, NY 12226

Social Security Numbers on Certified Payrolls:

The Department of Labor is cognizant of the concerns of the potential for misuse or inadvertent disclosure of social security numbers. Identity theft is a growing problem and we are sympathetic to contractors' concern regarding inclusion of this information on payrolls if another identifier will suffice.

For these reasons, the substitution of the use of the last four digits of the social security number on certified payrolls submitted to contracting agencies on public work projects is now acceptable to the Department of Labor. This change does not affect the Department's ability to request and receive the entire social security number from employers during its public work/ prevailing wage investigations.

Construction Industry Fair Play Act: Required Posting for Labor Law Article 25-B § 861-d

Construction industry employers must post the "Construction Industry Fair Play Act" notice in a prominent and accessible place on the job site. Failure to post the notice can result in penalties of up to \$1,500 for a first offense and up to \$5,000 for a second offense. The posting is included as part of this wage schedule. Additional copies may be obtained from the NYS DOL website, <https://dol.ny.gov/public-work-and-prevailing-wage>

If you have any questions concerning the Fair Play Act, please call the State Labor Department toll-free at 1-866-435-1499 or email us at: dol.misclassified@labor.ny.gov .

Worker Notification: (Labor Law §220, paragraph a of subdivision 3-a)

Effective June 23, 2020

This provision is an addition to the existing wage rate law, Labor Law §220, paragraph a of subdivision 3-a. It requires contractors and subcontractors to provide written notice to all laborers, workers or mechanics of the *prevailing wage and supplement rate* for their particular job classification *on each pay stub**. It also requires contractors and subcontractors to *post a notice* at the beginning of the performance of every public work contract *on each job site* that includes the telephone number and address for the Department of Labor and a statement informing laborers, workers or mechanics of their right to contact the Department of Labor if he/she is not receiving the proper prevailing rate of wages and/or supplements for his/her job classification. The required notification will be provided with each wage schedule, may be downloaded from our website www.labor.ny.gov or be made available upon request by contacting the Bureau of Public Work at 518-457-5589. *In the event the required information will not fit on the pay stub, an accompanying sheet or attachment of the information will suffice.

(12.20)

**To all State Departments, Agency Heads and Public Benefit Corporations
IMPORTANT NOTICE REGARDING PUBLIC WORK ENFORCEMENT FUND**

Budget Policy & Reporting Manual

B-610

Public Work Enforcement Fund

effective date December 7, 2005

1. Purpose and Scope:

This Item describes the Public Work Enforcement Fund (the Fund, PWEF) and its relevance to State agencies and public benefit corporations engaged in construction or reconstruction contracts, maintenance and repair, and announces the recently-enacted increase to the percentage of the dollar value of such contracts that must be deposited into the Fund. This item also describes the roles of the following entities with respect to the Fund:

- New York State Department of Labor (DOL),
- The Office of the State of Comptroller (OSC), and
- State agencies and public benefit corporations.

2. Background and Statutory References:

DOL uses the Fund to enforce the State's Labor Law as it relates to contracts for construction or reconstruction, maintenance and repair, as defined in subdivision two of Section 220 of the Labor Law. State agencies and public benefit corporations participating in such contracts are required to make payments to the Fund.

Chapter 511 of the Laws of 1995 (as amended by Chapter 513 of the Laws of 1997, Chapter 655 of the Laws of 1999, Chapter 376 of the Laws of 2003 and Chapter 407 of the Laws of 2005) established the Fund.

3. Procedures and Agency Responsibilities:

The Fund is supported by transfers and deposits based on the value of contracts for construction and reconstruction, maintenance and repair, as defined in subdivision two of Section 220 of the Labor Law, into which all State agencies and public benefit corporations enter.

Chapter 407 of the Laws of 2005 increased the amount required to be provided to this fund to .10 of one-percent of the total cost of each such contract, to be calculated at the time agencies or public benefit corporations enter into a new contract or if a contract is amended. The provisions of this bill became effective August 2, 2005.

**To all State Departments, Agency Heads and Public Benefit Corporations
IMPORTANT NOTICE REGARDING PUBLIC WORK ENFORCEMENT FUND**

OSC will report to DOL on all construction-related ("D") contracts approved during the month, including contract amendments, and then DOL will bill agencies the appropriate assessment monthly. An agency may then make a determination if any of the billed contracts are exempt and so note on the bill submitted back to DOL. For any instance where an agency is unsure if a contract is or is not exempt, they can call the Bureau of Public Work at the number noted below for a determination. Payment by check or journal voucher is due to DOL within thirty days from the date of the billing. DOL will verify the amounts and forward them to OSC for processing.

For those contracts which are not approved or administered by the Comptroller, monthly reports and payments for deposit into the Public Work Enforcement Fund must be provided to the Administrative Finance Bureau at the DOL within 30 days of the end of each month or on a payment schedule mutually agreed upon with DOL.

Reports should contain the following information:

- Name and billing address of State agency or public benefit corporation;
- State agency or public benefit corporation contact and phone number;
- Name and address of contractor receiving the award;
- Contract number and effective dates;
- Contract amount and PWEF assessment charge (if contract amount has been amended, reflect increase or decrease to original contract and the adjustment in the PWEF charge); and
- Brief description of the work to be performed under each contract.

Checks and Journal Vouchers, payable to the "New York State Department of Labor" should be sent to:

Department of Labor
Administrative Finance Bureau-PWEF Unit
Building 12, Room 464
State Office Campus
Albany, NY 12226

Any questions regarding billing should be directed to NYSDOL's Administrative Finance Bureau-PWEF Unit at (518) 457-3624 and any questions regarding Public Work Contracts should be directed to the Bureau of Public Work at (518) 457-5589.

Required Notice under Article 25-B of the Labor Law

**Attention All Employees, Contractors and Subcontractors:
You are Covered by the Construction Industry Fair Play Act**

The law says that you are an employee unless:

- You are free from direction and control in performing your job, **and**
- You perform work that is not part of the usual work done by the business that hired you, **and**
- You have an independently established business.

Your employer cannot consider you to be an independent contractor unless all three of these facts apply to your work.

It is against the law for an employer to misclassify employees as independent contractors or pay employees off the books.

Employee Rights: If you are an employee, you are entitled to state and federal worker protections. These include:

- Unemployment Insurance benefits, if you are unemployed through no fault of your own, able to work, and otherwise qualified,
- Workers' compensation benefits for on-the-job injuries,
- Payment for wages earned, minimum wage, and overtime (under certain conditions),
- Prevailing wages on public work projects,
- The provisions of the National Labor Relations Act, and
- A safe work environment.

It is a violation of this law for employers to retaliate against anyone who asserts their rights under the law. Retaliation subjects an employer to civil penalties, a private lawsuit or both.

Independent Contractors: If you are an independent contractor, **you must pay all taxes and Unemployment Insurance contributions required by New York State and Federal Law.**

Penalties for paying workers off the books or improperly treating employees as independent contractors:

- **Civil Penalty**
 - First offense: Up to \$2,500 per employee
 - Subsequent offense(s): Up to \$5,000 per employee
- **Criminal Penalty**
 - First offense: Misdemeanor - up to 30 days in jail, up to a \$25,000 fine and debarment from performing public work for up to one year.
 - Subsequent offense(s): Misdemeanor - up to 60 days in jail or up to a \$50,000 fine and debarment from performing public work for up to 5 years.

If you have questions about your employment status or believe that your employer may have violated your rights and you want to file a complaint, call the Department of Labor at (866) 435-1499 or send an email to dol.misclassified@labor.ny.gov. All complaints of fraud and violations are taken seriously. You can remain anonymous.

Employer Name:

IA 999 (09/16)



Attention Employees

THIS IS A: **PUBLIC WORK PROJECT**

If you are employed on this project as a **worker, laborer, or mechanic** you are entitled to receive the **prevailing wage and supplements rate** for the classification at which you are working.

Your pay stub and wage notice received upon hire must clearly state your wage rate and supplement rate.

Chapter 629 of the Labor Laws of 2007:

These wages are set by law and must be posted at the work site. They can also be found at:
<https://dol.ny.gov/bureau-public-work>



If you feel that you have not received proper wages or benefits, please call our nearest office.*

Albany	(518) 457-2744	Patchogue	(631) 687-4882
Binghamton	(607) 721-8005	Rochester	(585) 258-4505
Buffalo	(716) 847-7159	Syracuse	(315) 428-4056
Garden City	(516) 228-3915	Utica	(315) 793-2314
New York City	(212) 932-2419	White Plains	(914) 997-9507
Newburgh	(845) 568-5287		

* For New York City government agency construction projects, please contact the Office of the NYC Comptroller at (212) 669-4443, or www.comptroller.nyc.gov – click on Bureau of Labor Law.

Contractor Name: _____

Project Location: _____

Requirements for OSHA 10 Compliance

Article 8 §220-h requires that when the advertised specifications, for every contract for public work, is \$250,000.00 or more the contract must contain a provision requiring that every worker employed in the performance of a public work contract shall be certified as having completed an OSHA 10 safety training course. The clear intent of this provision is to require that all employees of public work contractors, required to be paid prevailing rates, receive such training "prior to the performing any work on the project."

The Bureau will enforce the statute as follows:

All contractors and sub contractors must attach a copy of proof of completion of the OSHA 10 course to the first certified payroll submitted to the contracting agency and on each succeeding payroll where any new or additional employee is first listed.

Proof of completion may include but is not limited to:

- Copies of bona fide course completion card (*Note: Completion cards do not have an expiration date.*)
- Training roster, attendance record or other documentation from the certified trainer pending the issuance of the card.
- Other valid proof

**A certification by the employer attesting that all employees have completed such a course is not sufficient proof that the course has been completed.

Any questions regarding this statute may be directed to the New York State Department of Labor, Bureau of Public Work at 518-457-5589.

WICKS

Public work projects are subject to the Wicks Law requiring separate specifications and bidding for the plumbing, heating and electrical work, when the total project's threshold is \$3 million in Bronx, Kings, New York, Queens and, Richmond counties; \$1.5 million in Nassau, Suffolk and Westchester counties; and \$500,000 in all other counties.

For projects below the monetary threshold, bidders must submit a sealed list naming each subcontractor for the plumbing, HVAC and electrical and the amount to be paid to each. The list may not be changed unless the public owner finds a legitimate construction need, including a change in specifications or costs or the use of a Project Labor Agreement (PLA), and must be open to public inspection.

Allows the state and local agencies and authorities to waive the Wicks Law and use a PLA if it will provide the best work at the lowest possible price. If a PLA is used, all contractors shall participate in apprentice training programs in the trades of work it employs that have been approved by the Department of Labor (DOL) for not less than three years. They shall also have at least one graduate in the last three years and use affirmative efforts to retain minority apprentices. PLA's would be exempt from Wicks, but deemed to be public work subject to prevailing wage enforcement.

The Commissioner of Labor shall have the power to enforce separate specification requirements on projects, and may issue stop-bid orders against public owners for non-compliance.

Other new monetary thresholds, and similar sealed bidding for non-Wicks projects, would apply to certain public authorities including municipal housing authorities, NYC Construction Fund, Yonkers Educational Construction Fund, NYC Municipal Water Finance Authority, Buffalo Municipal Water Finance Authority, Westchester County Health Care Association, Nassau County Health Care Corp., Clifton-Fine Health Care Corp., Erie County Medical Center Corp., NYC Solid Waste Management Facilities, and the Dormitory Authority.

Contractors must pay subcontractors within a 7 days period.

(07.19)

Introduction to the Prevailing Rate Schedule

Information About Prevailing Rate Schedule

This information is provided to assist you in the interpretation of particular requirements for each classification of worker contained in the attached Schedule of Prevailing Rates.

Classification

It is the duty of the Commissioner of Labor to make the proper classification of workers taking into account whether the work is heavy and highway, building, sewer and water, tunnel work, or residential, and to make a determination of wages and supplements to be paid or provided. It is the responsibility of the public work contractor to use the proper rate. If there is a question on the proper classification to be used, please call the district office located nearest the project. District office locations and phone numbers are listed below.

Prevailing Wage Schedules are issued separately for "General Construction Projects" and "Residential Construction Projects" on a county-by-county basis.

General Construction Rates apply to projects such as: Buildings, Heavy & Highway, and Tunnel and Water & Sewer rates.

Residential Construction Rates generally apply to construction, reconstruction, repair, alteration, or demolition of one family, two family, row housing, or rental type units intended for residential use.

Some rates listed in the Residential Construction Rate Schedule have a very limited applicability listed along with the rate. Rates for occupations or locations not shown on the residential schedule must be obtained from the General Construction Rate Schedule. Please contact the local Bureau of Public Work office before using Residential Rate Schedules, to ensure that the project meets the required criteria.

Payrolls and Payroll Records

Contractors and subcontractors are required to establish, maintain, and preserve for not less than six (6) years, contemporaneous, true, and accurate payroll records.

Every contractor and subcontractor shall submit to the Department of Jurisdiction (Contracting Agency), within thirty (30) days after issuance of its first payroll and every thirty (30) days thereafter, a transcript of the original payrolls, subscribed and affirmed as true under penalty of perjury.

Paid Holidays

Paid Holidays are days for which an eligible employee receives a regular day's pay, but is not required to perform work. If an employee works on a day listed as a paid holiday, this remuneration is in addition to payment of the required prevailing rate for the work actually performed.

Overtime

At a minimum, all work performed on a public work project in excess of eight hours in any one day or more than five days in any workweek is overtime. However, the specific overtime requirements for each trade or occupation on a public work project may differ. Specific overtime requirements for each trade or occupation are contained in the prevailing rate schedules.

Overtime holiday pay is the premium pay that is required for work performed on specified holidays. It is only required where the employee actually performs work on such holidays.

The applicable holidays are listed under HOLIDAYS: OVERTIME. The required rate of pay for these covered holidays can be found in the OVERTIME PAY section listings for each classification.

Supplemental Benefits

Particular attention should be given to the supplemental benefit requirements. Although in most cases the payment or provision of supplements is straight time for all hours worked, some classifications require the payment or provision of supplements, or a portion of the supplements, to be paid or provided at a premium rate for premium hours worked. Supplements may also be required to be paid or provided on paid holidays, regardless of whether the day is worked. The Overtime Codes and Notes listed on the particular wage classification will indicate these conditions as required.

Effective Dates

When you review the schedule for a particular occupation, your attention should be directed to the dates above the column of rates. These are the dates for which a given set of rates is effective. The rate listed is valid until the next effective rate change or until the new annual determination which takes effect on July 1 of each year. All contractors and subcontractors are required to pay the current prevailing rates of wages and supplements. If you have any questions please contact the Bureau of Public Work or visit the New York State Department of Labor website (www.labor.ny.gov) for current wage rate information.

Apprentice Training Ratios

The following are the allowable ratios of registered Apprentices to Journey-workers.

For example, the ratio 1:1,1:3 indicates the allowable initial ratio is one Apprentice to one Journeyworker. The Journeyworker must be in place on the project before an Apprentice is allowed. Then three additional Journeyworkers are needed before a second Apprentice is allowed. The last ratio repeats indefinitely. Therefore, three more Journeyworkers must be present before a third Apprentice can be hired, and so on.

Please call Apprentice Training Central Office at (518) 457-6820 if you have any questions.

Title (Trade)	Ratio
Boilermaker (Construction)	1:1,1:4
Boilermaker (Shop)	1:1,1:3
Carpenter (Bldg.,H&H, Pile Driver/Dockbuilder)	1:1,1:4
Carpenter (Residential)	1:1,1:3
Electrical (Outside) Lineman	1:1,1:2
Electrician (Inside)	1:1,1:3
Elevator/Escalator Construction & Modernizer	1:1,1:2
Glazier	1:1,1:3
Insulation & Asbestos Worker	1:1,1:3
Iron Worker	1:1,1:4
Laborer	1:1,1:3
Mason	1:1,1:4
Millwright	1:1,1:4
Op Engineer	1:1,1:5
Painter	1:1,1:3
Plumber & Steamfitter	1:1,1:3
Roofer	1:1,1:2
Sheet Metal Worker	1:1,1:3
Sprinkler Fitter	1:1,1:2

If you have any questions concerning the attached schedule or would like additional information, please contact the nearest BUREAU of PUBLIC WORK District Office or write to:

New York State Department of Labor
Bureau of Public Work
State Office Campus, Bldg. 12
Albany, NY 12226

District Office Locations:	Telephone #	FAX #
Bureau of Public Work - Albany	518-457-2744	518-485-0240
Bureau of Public Work - Binghamton	607-721-8005	607-721-8004
Bureau of Public Work - Buffalo	716-847-7159	716-847-7650
Bureau of Public Work - Garden City	516-228-3915	516-794-3518
Bureau of Public Work - Newburgh	845-568-5287	845-568-5332
Bureau of Public Work - New York City	212-932-2419	212-775-3579
Bureau of Public Work - Patchogue	631-687-4882	631-687-4902
Bureau of Public Work - Rochester	585-258-4505	585-258-4708
Bureau of Public Work - Syracuse	315-428-4056	315-428-4671
Bureau of Public Work - Utica	315-793-2314	315-793-2514
Bureau of Public Work - White Plains	914-997-9507	914-997-9523
Bureau of Public Work - Central Office	518-457-5589	518-485-1870

Onondaga County General Construction

Boilermaker **12/01/2023**

JOB DESCRIPTION Boilermaker **DISTRICT 6**

ENTIRE COUNTIES
 Cayuga, Clinton, Cortland, Franklin, Jefferson, Lewis, Madison, Oneida, Onondaga, Oswego, Seneca, St. Lawrence, Tompkins

WAGES

Per hour:	07/01/2023	01/01/2024
Boilermaker	\$ 36.98	\$ 37.98

SUPPLEMENTAL BENEFITS

Per hour:		
Journeyman	\$ 26.31*	\$ 26.62*
	+ 1.48	+ 1.48

*This portion of the benefits subject to the same premium rate as shown for overtime wages.

OVERTIME PAY
 See (B, E, Q) on OVERTIME PAGE

HOLIDAY
 Paid: See (1) on HOLIDAY PAGE
 Overtime: See (5, 6, 15, 25) on HOLIDAY PAGE
 NOTE: When a holiday falls on Sunday, the day observed by the State or Nation shall be observed. When Christmas Day and New Year's fall on Saturday, Friday will be observed as the holiday.

REGISTERED APPRENTICES
 WAGES per hour: Six month terms at the following percentage of Journeyman's wage.

1st	2nd	3rd	4th	5th	6th	7th	8th
65%	65%	70%	75%	80%	85%	90%	95%

SUPPLEMENTAL BENEFITS per hour:

\$ 19.58*	\$ 19.58*	\$ 20.54*	\$ 21.49*	\$ 22.44*	\$ 23.42*	\$ 24.40*	\$ 25.35*
+ 1.48	+ 1.48	+ 1.48	+ 1.48	+ 1.48	+ 1.48	+ 1.48	+ 1.48

*This portion of the benefits subject to the same premium rate as shown for overtime wages.

6-175

Carpenter - Building **12/01/2023**

JOB DESCRIPTION Carpenter - Building **DISTRICT 6**

ENTIRE COUNTIES
 Onondaga

WAGES

Per hour:	07/01/2023	07/01/2024	07/01/2025
		Additional	Additional
Carpenter	\$ 30.60	\$ 1.15	\$ 1.15
Floor Coverer	30.60	1.15	1.15
Carpet Layer	30.60	1.15	1.15
Drywall	30.60	1.15	1.15
Diver - Wet Day	61.25	--	--
Diver - Dry Day	31.60	1.15	1.15
Dive Tender	31.60	1.15	1.15

NOTE ADDITIONAL AMOUNTS PAID FOR THE FOLLOWING WORK LISTED BELOW (per hour worked):

- Pile Drivers/Dock Builders shall receive \$0.25 per hour over the Journeyman's rate of pay when performing piledriving/dock building work.
- Certified Welders shall receive \$1.00 per hour over the Journeyman's rate of pay when the employee is required to be certified and performs DOT or ABS specified welding work
- When an employee performs work within a contaminated area on a State and/or Federally designated hazardous waste site, and where relevant State and/or Federal regulations require employees to be furnished and use or wear required forms of personal protection, then the employee shall receive his regular hourly rate plus \$1.50 per hour.
- Depth pay for Divers based upon deepest depth on the day of the dive (per diem payment):
 - 0' to 80' no additional fee
 - 81' to 100' additional \$.50 per foot

- 101' to 150' additional \$0.75 per foot
- 151' and deeper additional \$1.25 per foot
- Penetration pay for Divers based upon deepest penetration on the day of the dive (per diem payment):
 - 0' to 50' no additional fee
 - 51' to 100' additional \$.75 per foot
 - 101' and deeper additional \$1.00 per foot
- Diver rates applies to all hours worked on dive day.

SHIFT WORK

On Agency/Owner mandated shift work, the following rates will be applicable:

- 1st Shift - Regular Rate
- 2nd Shift - Premium of 7% of base wage per hour
- 3rd Shift - Premium of 14% of base wage per hour

Shift work shall be defined as implementing at least two (2) shifts in a twenty-four (24) consecutive hour period. Shift work must be for a minimum of three (3) consecutive days.

NOTE - The "Employer Registration" (30.1) use of a '4 Day/10 Hour Work schedules' will no longer be accepted or processed. All registered projects prior to June 30, 2023 will expire within the granted time frame.

For Pre-Registered Projects Four (4), Ten (10) hour days may be worked at straight time during a week, Monday thru Thursday. Friday may be used as a make-up day. Tuesday thru Friday may be worked with no make-up day. For further clarification contact your local Bureau Office.

SUPPLEMENTAL BENEFITS

Per hour:

Journeyman \$ 21.24

OVERTIME PAY

See (B, E, E2, Q) on OVERTIME PAGE

HOLIDAY

Paid: See (1) on HOLIDAY PAGE
Overtime: See (5, 6) on HOLIDAY PAGE

NOTE: Any holiday which occurs on Sunday shall be observed the following Monday. If Christmas falls on a Saturday, it shall be observed on the prior Friday.

REGISTERED APPRENTICES

CARPENTER APPRENTICES

Wages per hour (1300 hour terms at the following percentage of Journeyman's base wage):

1st	2nd	3rd	4th
65%	70%	75%	80%

Supplemental Benefits per hour:

\$ 12.55	\$ 12.56	\$ 15.16	\$ 15.16
----------	----------	----------	----------

PILEDRIIVER/DOCK BUILDER APPRENTICES

Wages per hour (1300 hour terms at the following percentage of Journeyman's base wage):

1st	2nd	3rd	4th
65%*	70%*	75%*	80%*

*Pile Driving/Dock Builder apprentices shall receive an additional \$0.25 per hour worked when performing piledriving/dock building work.

Supplemental Benefits per hour:

\$ 12.55	\$ 12.56	\$ 15.16	\$ 15.16
----------	----------	----------	----------

LINOLEUM, RESILIENT TILE, AND CARPET LAYER APPRENTICES

Wages per hour (1300 hour terms at the following percentage of Journeyman's base wage):

1st	2nd	3rd	4th
65%	70%	75%	80%

Supplemental Benefits per hour:

\$ 12.55	\$ 12.56	\$ 15.16	\$ 15.16
----------	----------	----------	----------

ADDITIONAL AMOUNTS PAID PER HOUR WORKED TO APPRENTICES FOR SPECIFIC TYPES OF WORK PERFORMED:

- Certified Welders shall receive \$1.00 per hour over the apprentices rate of pay when the apprentice is required to be certified and performs DOT or ABS specified welding work
- When an apprentice performs work within a contaminated area on a State and/or Federally designated hazardous waste site, and where relevant State and/or Federal regulations require the apprentice to be furnished and use or wear required forms of personal protection, then the apprentice shall receive his regular hourly rate plus \$1.50 per hour.

6-277 On

JOB DESCRIPTION Carpenter - Building / Heavy&Highway

DISTRICT 2

ENTIRE COUNTIES

Albany, Allegany, Broome, Cattaraugus, Cayuga, Chautauqua, Chemung, Chenango, Clinton, Columbia, Cortland, Delaware, Erie, Essex, Franklin, Fulton, Genesee, Greene, Hamilton, Herkimer, Jefferson, Lewis, Livingston, Madison, Monroe, Montgomery, Niagara, Oneida, Onondaga, Ontario, Orleans, Oswego, Otsego, Rensselaer, Saratoga, Schenectady, Schoharie, Schuyler, Seneca, St. Lawrence, Steuben, Sullivan, Tioga, Tompkins, Ulster, Warren, Washington, Wayne, Wyoming, Yates

PARTIAL COUNTIES

Orange: The area lying on Northern side of Orange County demarcated by a line drawn from the Bear Mountain Bridge continuing west to the Bear Mountain Circle, continue North on 9W to the town of Cornwall where County Road 107 (also known as Quaker Rd) crosses under 9W, then east on County Road 107 to Route 32, then north on Route 32 to Orrs Mills Rd, then west on Orrs Mills Rd to Route 94, continue west and south on Route 94 to the Town of Chester, to the intersection of Kings Highway, continue south on Kings Highway to Bellvale Rd, west on Bellvale Rd to Bellvale Lakes Rd, then south on Bellvale Lakes Rd to Kain Rd, southeast on Kain Rd to Route 17A, then north and southeast along Route 17A to Route 210, then follow Route 210 to NJ Border.

WAGES

Wages per hour:	07/01/2023	07/01/2024 Additional
Carpenter - ONLY for Artificial Turf/Synthetic Sport Surface	\$ 34.48	\$ 2.25*

*To be allocated at a later date

Note - Does not include the operation of equipment. Please see Operating Engineers rates.

SUPPLEMENTAL BENEFITS

Per hour:

Journeyman \$ 26.30

OVERTIME PAY

See (B, E, Q, X) on OVERTIME PAGE

HOLIDAY

Paid: See (5) on HOLIDAY PAGE
 Overtime: See (5, 6, 16) on HOLIDAY PAGE

Notes:

When a holiday falls upon a Saturday, it shall be observed on the preceding Friday. When a holiday falls upon a Sunday, it shall be observed on the following Monday.

An employee taking an unexcused day off the regularly scheduled day before or after a paid Holiday shall not receive Holiday pay.

REGISTERED APPRENTICES

Wages per hour (1300 hour terms at the following percentage of Journeyman's wage):

1st	2nd	3rd	4th
65%	70%	75%	80%

Supplemental Benefits per hour:

1st term	\$ 17.56
2nd term	18.04
3rd term	20.06
4th term	20.54

2-42AtSS

Carpenter - Heavy&Highway

12/01/2023

JOB DESCRIPTION Carpenter - Heavy&Highway

DISTRICT 2

ENTIRE COUNTIES

Broome, Cayuga, Chemung, Cortland, Delaware, Jefferson, Lewis, Onondaga, Oswego, Schuyler, Seneca, St. Lawrence, Steuben, Tioga, Tompkins, Yates

WAGES

Per hour	07/01/2023	05/01/2024 Additional
Carpenter	\$ 35.78	\$ 2.75*
Piledriver	35.78	2.75*
Diver-Wet Day	60.78	2.75*
Diver-Dry Day	36.78	2.75*
Diver-Tender	36.78	2.75*

*To be allocated at a later date.

NOTE ADDITIONAL AMOUNTS PAID FOR THE FOLLOWING WORK LISTED BELOW (per hour worked):

- When project owner mandates a single irregular work shift, the employee will receive an additional \$3.00 per hour. A single irregular work shift can start any time from 5:00 p.m. to 1:00 a.m.
- State or Federal designated hazardous site, requiring protective gear shall be an additional \$2.50 per hour.
- Certified welders when required to perform welding work will receive an additional \$2.50 per hour.

ADDITIONAL NOTES PERTAINING TO DIVERS/TENDERS:

- Divers and Tenders shall receive one and one half (1 1/2) times their regular diver and tender rate of pay for Effluent and Slurry diving.
- Divers and tenders being paid at the specified rate for Effluent and Slurry diving shall have all overtime rates based on the specified rate plus the appropriate overtime rates (one and one half or two times the specified rate for Slurry and Effluent divers and tenders).
- The pilot of an ADS or submersible will receive one and one-half (1 1/2) times the Diver-Wet Day Rate for time submerged.
- All crew members aboard a submersible shall receive the Diver-Wet Day rate.
- Depth pay for Divers based upon deepest depth on the day of the dive (per diem payment):
 - 0' to 50' no additional fee
 - 51'to 100' additional \$.50 per foot
 - 101'to 150' additional \$0.75 per foot
 - 151'and deeper additional \$1.25 per foot
- Penetration pay for Divers based upon deepest penetration on the day of the dive (per diem payment):
 - 0' to 50' no additional fee
 - 51' to 100' additional \$.75 per foot
 - 101' and deeper additional \$1.00 per foot
- Diver rates applies to all hours worked on dive day.

NOTE - The 'Employer Registration' (30.1) use of a '4 Day/10 Hour Work schedules' will no longer be accepted or processed. All registered projects prior to June 30,2023 will expire within the granted time frame.

For Pre-Registered Projects Four (4), Ten (10) hour days may be worked at straight time during a week, Monday thru Thursday. Friday may be used as a make-up day. Tuesday thru Friday may be worked with no make-up day. For further clarification contact your local Bureau Office.

SUPPLEMENTAL BENEFITS

Per hour:

Journeyman \$ 26.30

OVERTIME PAY

See (B, E, Q) on OVERTIME PAGE

HOLIDAY

Paid: See (5, 6) on HOLIDAY PAGE

Overtime: See (5, 6) on HOLIDAY PAGE

- In the event a Holiday falls on a Saturday, the Friday before will be observed as a Holiday. If a Holiday falls on a Sunday, then Monday will be observed as a Holiday. Employee must work scheduled work day before and after the Holiday.

- The employee must work their scheduled workday before and their scheduled workday after the holiday to receive holiday pay.

REGISTERED APPRENTICES

CAPRENTER APPRENTICES

Wages per hour (1040 hour terms at the following percentage of journeyman's base wage):

1st	2nd	3rd	4th	5th
65%	70%	75%	80%	85%

Supplemental Benefits per hour:

\$ 17.56	\$ 18.04	\$ 20.01	\$ 20.49	\$ 20.97
----------	----------	----------	----------	----------

PILEDRIIVER/DOCKBUILDER APPRENTICES

Wages per hour (1300 hour terms at the following percentage of journeyman's base wage):

1st	2nd	3rd	4th
65%	70%	80%	85%

Supplemental Benefits per hour:

\$ 17.56	\$ 18.04	\$ 20.49	\$ 20.97
----------	----------	----------	----------

NOTE ADDITIONAL AMOUNTS PAID PER HOUR WORKED TO APPRENTICES FOR SPECIFIC TYPES OF WORK PERFORMED:

- When project owner mandates a single irregular work shift, the employee will receive an additional \$3.00 per hour. A single irregular work shift can start any time from 5:00 p.m. to 1:00 a.m.
- State or Federal designated hazardous site, requiring protective gear shall be an additional \$2.50 per hour.
- Certified welders when required to perform welding work will receive an additional \$2.50 per hour.

2-277HH-Bro

Electrician

12/01/2023

JOB DESCRIPTION Electrician

DISTRICT 7

ENTIRE COUNTIES

Yates

PARTIAL COUNTIES

Cayuga: All Townships except Genoa, Ira, Locke, Sempronius, Sterling, Summerhill, and Victory.
 Onondaga: Townships of Elbridge and Skaneateles.
 Ontario: Only the Townships of Canandaigua, Farmington, Geneva, Gorham, Hopewell, Manchester, Phelps, and Seneca.
 Seneca: All townships except Covert and Lodi,
 Wayne: Only the Townships of Arcadia, Galen, Lyons, Savannah and Village of Newark.

WAGES

Per Hour:	07/01/2023	06/01/2024
Electrician	\$ 41.00	Additional \$ 4.25*
Teledata, Sound Wireman	41.00	4.25*
Work from 4:30PM - 1:00AM**	47.15	
Work from 12:30AM - 9:00AM**	49.20	

*To be allocated at a later date.

**Applies when multiple shifts of 8 hours for at least 5 days duration are mandated by the contracting agency.

IMPORTANT NOTE - WORKING ABOVE THE FLOOR:

Workmen required working 40 feet or more above a floor or working platform on swinging toothpick scaffolds or boatswain chairs, shall receive \$.50 above the applicable rate of pay. Where safety nets are installed according to O.S.H.A. standards and/or other State Safety Standards and/or bucket trucks used with a safety belt and lanyards according to O.S.H.A. standards or other State Safety Standards, this high time rate shall not apply. Any workman working over 50 feet high shall receive \$1.00 above the applicable rate and any workman working over 100 feet high shall receive \$2.00 above the applicable rate. These rates shall not apply to workers in bucket trucks and motorized scaffolds where safety harnesses are used.

NOTE - The "Employer Registration" (30.1) use of a '4 Day/10 Hour Work schedules' will no longer be accepted or processed. All registered projects prior to June 30, 2023 will expire within the granted time frame.

For Pre-Registered Projects Four (4), Ten (10) hour days may be worked at straight time during a week, Monday thru Thursday. Friday may be used as a make-up day. Tuesday thru Friday may be worked with no make-up day. For further clarification contact your local Bureau Office.

SUPPLEMENTAL BENEFITS

Per hour:

Journeyman	\$ 25.27 plus 3% of wage paid
------------	-------------------------------------

OVERTIME PAY

See (B, E, Q) on OVERTIME PAGE

NOTE: WAGE CAP - Double the straight time hourly base wage shall be the maximum hourly wage compensation for any hour worked. Contractor is still responsible to pay the hourly benefit amount for each hour worked.

HOLIDAY

Paid: See (1) on HOLIDAY PAGE
 Overtime: See (5, 6) on HOLIDAY PAGE

NOTE: If a holiday falls on Saturday, it will be celebrated on the preceding Friday. If a holiday falls on Sunday, it will be celebrated on the following Monday.

REGISTERED APPRENTICES

WAGES: hourly terms at the following wages per hour:

1st term (0-1000 hrs)	\$ 18.40
2nd term (1001-2000 hrs)	20.45
3rd term (2001-3500 hrs)	22.50
4th term (3501-5000 hrs)	26.60
5th term (5001-6500 hrs)	30.70
6th term (6501-8000 hrs)	34.80

SUPPLEMENTAL BENEFITS per hour worked:

Appr. 1st and 2nd term	\$ 12.00 plus 3% of wage paid
All other terms	\$ 23.27 plus 3% of wage paid

7-840 Z1

Electrician

12/01/2023

JOB DESCRIPTION Electrician
ENTIRE COUNTIES

DISTRICT 6

Cortland, Herkimer, Madison, Oneida, Oswego

PARTIAL COUNTIES

Cayuga: Townships of Ira, Locke, Sempronius, Sterling, Summerhill and Victory.

Chenango: Only the Townships of Columbus, New Berlin and Sherburne.

Onondaga: Entire County except Townships of Elbridge and Skaneateles.

Otsego: Only the Townships of Plainfield, Richfield, Springfield, Cherry Valley, Roseboom, Middlefield, Otsego, Exeter, Edmeston,

Burlington, Pittsfield and New Lisbon.

Tompkins: Only the Township of Groton.

Wayne: Only the Townships of Huron, Wolcott, Rose and Butler.

WAGES

Per hour: 07/01/2023

Electrician	\$ 44.00
Teledata	44.00
Cable Splicer	48.40

NOTE: Additional premiums for the following work listed:

- Additional \$2.00 per hour for work performed over 35 feet above the ground, floor, or roof levels or where work is required in tunnels, shafts, or under compressed air 35 feet below the ground level.

- Additional \$2.50 per hour for working over 50 feet above or below ground, floor, or roof level. This includes work on ladders, "toothpicks", scaffolds, boatswain chairs, towers, smokestacks or other open structures, or mechanical lifts used over 60 feet.

SHIFT WORK: THE FOLLOWING RATES WILL APPLY ON ALL CONTRACTING AGENCY MANDATED MULTIPLE SHIFTS OF EIGHT (8) HOURS FOR AT LEAST FIVE (5) DAYS DURATION WHICH MAY HAVE BEEN WORKED. WHEN TWO (2) SHIFTS OR THREE (3) SHIFTS ARE WORKED:

1ST SHIFT	8:00AM - 4:30PM:	Regular wage rate
2ND SHIFT	4:30 PM - 1:00 AM:	Regular wage rate plus 15%
3RD SHIFT	12:30 AM - 9:00 AM:	Regular wage rate plus 25%

Occupied Conditions: When necessary to perform alteration and/or renovation work and owner mandates (due to occupied conditions) prevent the work from being performed during "normal" working hours (defined as between 6:00 a.m. and 4:30 p.m. Monday through Friday), alternate hours may be worked, provided: 1) The hours are established for a minimum of five (5) days duration or the length of the job, whichever is shorter; and 2) An entire work scope within a job-site area is performed utilizing the varied hours. If these conditions are satisfied, all hours worked Monday through Friday of a shift that starts before or ends after the "normal" hours, shall be paid at the appropriate rate plus fifteen percent (15%). However, the following restrictions shall apply:

- 1) "Alternate" hours shall consist of a minimum of eight consecutive hours per day
- 2) Hours worked in excess of eight (8) hours per day, Monday through Friday, shall be paid at a rate of one and one-half times the applicable rate (day-shift + 15%)
- 3) Hours worked on Saturday shall be paid at time and one-half the applicable rate.
- 4) Hours worked on Sundays and Holidays shall be paid at double the straight time rate.
- 5) Work of a new construction nature may not be worked under these conditions.

NOTE - The "Employer Registration" (30.1) use of a '4 Day/10 Hour Work schedules' will no longer be accepted or processed. All registered projects prior to June 30, 2023 will expire within the granted time frame.

For Pre-Registered Projects Four (4), Ten (10) hour days may be worked at straight time during a week, Monday thru Thursday. Friday may be used as a make-up day. Tuesday thru Friday may be worked with no make-up day. For further clarification contact your local Bureau Office.

SUPPLEMENTAL BENEFITS

Per hour:	\$ 30.17 plus
Journeyman	3% of hourly wage paid*

*NOTE: The 3% is based on the hourly wage paid, straight time or premium rate.

OVERTIME PAY

See (B, *E, Q) on OVERTIME PAGE

* NOTE: On Saturday the first 10 hours worked shall be paid at a rate of one and one-half times the applicable rate. All additional hours are payable at double the straight time rate.

NOTE: WAGE CAP - Double the straight time hourly base wage shall be the maximum hourly wage compensation for any hour worked. Contractor is still responsible to pay the hourly benefit amount for each hour worked.

HOLIDAY

Paid:	See (1) on HOLIDAY PAGE
Overtime:	See (5, 6) on HOLIDAY PAGE

NOTE: If any of the above holidays fall on Saturday, Friday shall be observed as the holiday. If any of the above holidays fall on Sunday, Monday shall be observed as the holiday.

REGISTERED APPRENTICES

WAGES per hour: Hourly terms at the following percentage of Journeyman's wage.

1st period 40% (0-1000 hrs.)	\$ 17.60
2nd period 45% (1001-2000)	19.80
3rd period 50% (2001-3500)	22.00
4th period 60% (3501-5000)	26.40
5th period 70% (5001-6500)	30.80
6th Period 80% (6501-8000)	35.20

SUPPLEMENTAL BENEFITS per hour:

1st period	\$ 13.59*
2nd period	\$ 13.59*
3rd period	\$ 27.42*
4th period	\$ 27.97*
5th period	\$ 28.52*
6th period	\$ 29.07*

* PLUS 3% OF HOURLY WAGE PAID, STRAIGHT TIME RATE OR PREMIUM RATE.

6-43

Elevator Constructor **12/01/2023**

JOB DESCRIPTION Elevator Constructor

DISTRICT 6

ENTIRE COUNTIES

Broome, Cayuga, Chenango, Cortland, Franklin, Jefferson, Lewis, Onondaga, Oswego, St. Lawrence, Tioga, Tompkins

PARTIAL COUNTIES

Delaware: Only the towns of: Tompkins, Walton, Masonville, Sidney, Franklin and Deposit.

Madison: Only the towns of: Cazenovia, DeRuyter, Eaton, Fenner, Georgetown, Lebanon, Lenox, Nelson and Sullivan.

Oneida: Only the towns of: Camden, Florence and Vienna.

WAGES

Per hour:	07/01/2023	01/01/2024	01/01/2025	01/01/2026
Elevator Constructor	\$ 53.69	\$ 56.02	\$ 58.455	\$ 61.003
Helper	37.58	39.21	40.92	42.70

NOTE - The "Employer Registration" (30.1) use of a '4 Day/10 Hour Work schedules' will no longer be accepted or processed. All registered projects prior to June 30, 2023 will expire within the granted time frame.

For Pre-Registered Projects Four (4), Ten (10) hour days may be worked at straight time during a week, Monday thru Thursday. Friday may be used as a make-up day. Tuesday thru Friday may be worked with no make-up day. For further clarification contact your local Bureau Office.

SUPPLEMENTAL BENEFITS

Per hour:

Journeyman	\$ 37.335*	\$ 37.885*	\$ 38.435*	\$ 38.985*
------------	------------	------------	------------	------------

*NOTE - add 6% of regular hourly rate for all hours worked. Add 8% of regular hourly rate if more than 5 years of service.

OVERTIME PAY

See (D, O) on OVERTIME PAGE

HOLIDAY

Paid: See (5, 6, 15, 16) on HOLIDAY PAGE

Overtime: See (5, 6, 15, 16) on HOLIDAY PAGE

NOTE: When a paid holiday falls on a Saturday, it shall be observed on Friday. When a paid holiday falls on Sunday, it shall be observed on Monday.

REGISTERED APPRENTICES

WAGES per hour: 1 year terms at the following percentage of the Elevator Constructor wage.

0-6 months	6-12 months	2nd year	3rd year	4th year
50%	55%	65%	70%	80%

SUPPLEMENTAL BENEFITS per hour:

0-6 months: 6% of the hourly apprentice rate paid, no additional supplemental benefits.

All other terms: Same as Journeyman.

6-62.1

Glazier **12/01/2023**

JOB DESCRIPTION Glazier **DISTRICT 5**

ENTIRE COUNTIES
Cayuga, Cortland, Herkimer, Madison, Oneida, Onondaga, Oswego

WAGES
Per Hour: 07/01/2023

Glazier \$ 26.80

** NOTE-The "Employer Registration" (30.1) use of a '4 Day/10 Hour Work schedules' will no longer be accepted or processed. All registered projects prior to JUNE 30, 2023 will expire within the granted time frame.

For Pre-Registered Projects Four(4),Ten(10)hour days may be worked at straight time during a week Monday thru Thursday. Friday may be used as a make-up day. Tuesday thru Friday may be worked with no make-up day. For further clarification contact your local Bureau Office

SUPPLEMENTAL BENEFITS

Per hour:
Journeyman \$ 25.39

OVERTIME PAY
See (B,E,E2*,Q) on OVERTIME PAGE.
*Note - Or circumstances beyond the control of the employer.

HOLIDAY
Paid: See (1) on HOLIDAY PAGE
Overtime: See (5, 6) on HOLIDAY PAGE

REGISTERED APPRENTICES

1000 hour terms:

Appr. 1st term	\$17.50
Appr. 2nd term	18.50
Appr. 3rd term	19.50
Appr. 4th term	20.50
Appr. 5th term	21.50
Appr. 6th term	22.50
Appr. 7th term	23.50
Appr. 8th term	24.50

Supplemental Benefits per hour:

Appr. 1st term	\$ 12.58
Appr. 2nd term	12.58
Appr. 3rd term	18.58
Appr. 4th term	18.58
Appr. 5th term	19.58
Appr. 6th term	19.58
Appr. 7th term	20.58
Appr. 8th term	20.58

5-677.Z-2

Insulator - Heat & Frost **12/01/2023**

JOB DESCRIPTION Insulator - Heat & Frost **DISTRICT 6**

ENTIRE COUNTIES

Broome, Cayuga, Chemung, Chenango, Cortland, Herkimer, Jefferson, Lewis, Madison, Oneida, Onondaga, Oswego, Otsego, Schuyler, Seneca, St. Lawrence, Tioga, Tompkins

WAGES

Per hour: 07/01/2023

Asbestos Installer \$ 38.50
 Insulation Installer 38.50
 (On mechanical systems only)

NOTE: THE FOLLOWING RATES WILL APPLY ON ALL CONTRACTING AGENCY MANDATED SHIFTS WORKED.

1ST SHIFT \$ 38.50
 2ND SHIFT 44.27
 3RD SHIFT 46.20

NOTE - The "Employer Registration" (30.1) use of a '4 Day/10 Hour Work schedules' will no longer be accepted or processed. All registered projects prior to June 30, 2023 will expire within the granted time frame.

For Pre-Registered Projects Four (4), Ten (10) hour days may be worked at straight time during a week, Monday thru Thursday. Friday may be used as a make-up day. Tuesday thru Friday may be worked with no make-up day. For further clarification contact your local Bureau Office.

SUPPLEMENTAL BENEFITS

Per hour:

Journeyman \$ 25.09

OVERTIME PAY

See (*B1, **K, P) on OVERTIME PAGE

*NOTE: First 10 hours on Saturday.

**NOTE: Holidays that fall on Sunday are subject to double time.

HOLIDAY

Paid: See (1) on HOLIDAY PAGE

Overtime: See (2*,4,6,28) on HOLIDAY PAGE

*Triple time for Labor Day if worked.

REGISTERED APPRENTICES

WAGES per hour: One year terms at the following percentage of Journeyman's wage.

1st	2nd	3rd	4th
60%	70%	80%	90%
\$ 23.10	\$ 26.95	\$ 30.80	\$ 34.65

SUPPLEMENTAL BENEFITS per hour:

\$ 22.59	\$ 22.59	\$ 25.09	\$ 25.09
----------	----------	----------	----------

6-30-Syracuse

Ironworker

12/01/2023

JOB DESCRIPTION Ironworker

DISTRICT 6

ENTIRE COUNTIES

Broome, Cayuga, Cortland, Onondaga, Oswego, Seneca, Tioga, Tompkins

PARTIAL COUNTIES

Chenango: Only the Townships of Lincklaen, Otselic, Pitcher, Pharsalia, German, McDonough, Preston, Norwich, Smithville, Oxford, Guilford, Greene, Coventry, Bainbridge and Afton.

Jefferson: Only the Townships of Alexandria, Theresa, Clayton, Orleans, Cape Vincent, Lyme, Brownville, Pamela, LeRay, Hounsfield, Watertown, Rutland, Adams, Henderson, Rodman, Ellisburg, Lorraine and Worth.

Madison: Only the Townships of Sullivan, Lenox, Lincoln, Fenner, Smithfield, Cazenovia, Nelson, DeRuyter and Georgetown.

Schuyler: Only the Townships of Cayuta, Catharine, Hector and Montour.

Wayne: Only the Townships of Galen, Savannah, Rose, Butler, Huron and Wolcott

WAGES

Structural, Reinforcing, Re-bar, Machinery Mover & Rigger, Ornamental & Curtain Wall, Window Wall, Pre-Glazed Metal Framed Windows Attached to Steel or Masonry Including Caulking, Fence Erector (Chain Link/Security), Sheeter/Bridge Rail, Pre-Cast Erector, Stone Derrickman, Pre-Engineered Building Erector, Welder

Per hour: 07/01/2023

Ironworker \$ 33.00

NOTE: Shift work mandated by the project owner. All shifts will be (8) hours.

1st Shift \$ 33.00
 2nd Shift 36.30
 3rd Shift 37.95

WHEN A SINGLE IRREGULAR SHIFT IS WORKED, WITH START TIMES BASED ON SECOND AND THIRD SHIFTS, ADD 10 % TO THE WAGE RATE POSTED ABOVE.

SUPPLEMENTAL BENEFITS

Per hour:

Journeyman \$ 30.83

OVERTIME PAY

See (B, E, Q) on OVERTIME PAGE

HOLIDAY

Paid: See (1) on HOLIDAY PAGE

Overtime: See (5, 6) on HOLIDAY PAGE

NOTE: Any holiday which occurs on Sunday shall be observed the following Monday.

REGISTERED APPRENTICES

WAGES per hour: One year terms at the following rates.

1st	2nd	3rd	4th
\$ 19.50	\$ 21.50	\$ 23.50	\$ 25.50

SUPPLEMENTAL BENEFITS per hour:

1st year	\$ 12.03
2nd year	20.26
3rd year	21.43
4th year	22.61

6-60

Laborer - Building

12/01/2023

JOB DESCRIPTION Laborer - Building

DISTRICT 7

ENTIRE COUNTIES

Onondaga

WAGES

NOTE: - If a prime contract is let for site work only, meaning no buildings are involved in their site contract, the heavy/highway rates would be applicable for the laborers classification only.

- When a prime contract is let for site work and building excavation is part of that contract, the building rates would be applicable for the laborers classification.

- All work outside of the building, if not included in the building contract, will fall under the Heavy/Highway rates.

Per hour:	07/01/2023	06/01/2024	06/01/2025
		Additional	Additional
Building Laborer	\$ 29.60	\$ 1.90*	\$ 1.90*
Asbestos, Toxic & Hazardous Waste Work	32.10	1.90*	1.90*

*To be allocated at a later date

SUPPLEMENTAL BENEFITS

Per hour:

Journeyman \$ 23.12

OVERTIME PAY

See (B, E, Q) on OVERTIME PAGE

HOLIDAY

Paid: See (1) on HOLIDAY PAGE

Overtime: See (5, 6) on HOLIDAY PAGE

NOTE: When a holiday falls on Sunday, it will be celebrated on Monday.

REGISTERED APPRENTICES

WAGES per hour: 1000 hour terms at the following percentage of Journeyman's wage.

1st	2nd	3rd	4th
70%	80%	90%	95%

SUPPLEMENTAL BENEFITS per hour:

All Terms: Same as Journeyman.

7-633 bON

Laborer - Heavy&Highway

12/01/2023

JOB DESCRIPTION Laborer - Heavy&Highway

DISTRICT 7

ENTIRE COUNTIES

Onondaga

WAGES

GROUP A: Drill Helper, Flagmen, Outboard and Hand Boats.

GROUP B: BASIC RATE: Bull Float (where used for strike off only), Chain Saw, Concrete Aggregate Bin, Concrete Bootman, Gin Buggy, Hand or Machine Vibrator, Jack Hammer, Mason Tender, Mortar Mixer, Pavement Breaker, Handlers of All Steel Mesh, Small Generators for Laborers' Tools, Installation of Bridge Drainage Pipe, Pipe Layers, Vibrator Type Rollers, Tamper, Drill Doctor, Water Pump Operator (1-1/2" and Single Diaphragm) Nozzle (Asphalt, Guniting, Seeding, and Sand Blasting), Laborers on Chain Link Fence Erection, Rock Splitter & Power Unit, Pusher Type Concrete Saw and All Other Gas, Electric, Oil, and Air Tool Operators, Wrecking Laborer.

GROUP C: Drilling Equipment - only where a separate air compressor unit supplies power, Acetylene Torch Operators, Asphalt Raker, Powder Man, Tail or Screw Operator on Asphalt Paver.

GROUP D: Blasters, Form Setters, Stone or Granite Curb Setters.

GROUP E: Hazardous Waste Removal Work when designated by State/Federal as hazardous waste site and regulations require employees wear required personal protection.

Per hour:	07/01/2023	07/01/2024 Additional
GROUP A	\$ 34.46	\$ 2.50
GROUP B	34.66	2.50
GROUP C	34.86	2.50
GROUP D	35.06	2.50
GROUP E	37.66	2.50

NOTE: A single irregular work shift starting any time between 5:00 PM and 1:00 AM on governmental mandated night work shall be paid an additional \$3.00 per hour. Night work, when mandated by DOT shall be paid an additional \$3.00 per hour.

SUPPLEMENTAL BENEFITS

Per hour:

Journeyman \$ 25.05

OVERTIME PAY

See (B, E, Q) on OVERTIME PAGE

HOLIDAY

Paid: See (5, 6) on HOLIDAY PAGE
Overtime: See (5, 6) on HOLIDAY PAGE

NOTE: If a holiday falls on Saturday, it will be celebrated on Saturday. Employees who work a Saturday holiday shall be paid double time plus the holiday pay. If a holiday falls on Sunday, it will be celebrated on Monday. Employees who work a Sunday holiday shall be paid double time. Employees who work on Monday shall be paid double time plus the holiday pay. Accordingly, the Monday following the Sunday is treated as the holiday.

REGISTERED APPRENTICES

WAGES per hour: 1000 hour terms at the following percentage of Journeyman's GROUP B wage.

1st	2nd	3rd	4th
70%	80%	90%	95%

SUPPLEMENTAL BENEFITS per hour:

All Terms: Same as Journeyman.

7-633 hON

Laborer - Tunnel **12/01/2023**

JOB DESCRIPTION Laborer - Tunnel

DISTRICT 7

ENTIRE COUNTIES

Onondaga

WAGES

GROUP A: Changehouse Men.

GROUP B: Miners and all Machine Men, Safety Miner, all Shaftwork, Caisson work, Drilling, Blow Pipe, all Air Tools, Tugger, Scaling, Nipper, Guniting pot to nozzle, Bit Grinder, Signal Man (top and bottom), Concrete Men, Shield driven tunnels, mixed face and soft ground, liner plate tunnels in free air.

GROUP C: Blaster.

GROUP D: Hazardous Waste Work on a State and or Federally designated waste site, and where relevant regulations require employees to use personal protection.

Per hour:	07/01/2023	07/01/2024 Additional
GROUP A	\$ 36.39	\$ 2.50
GROUP B	36.59	2.50
GROUP C	37.59	2.50
GROUP D	40.59	2.50

NOTE: A single irregular work shift starting any time between 5:00 PM and 1:00 AM on governmental mandated night work shall be paid an additional \$3.00 per hour.

SUPPLEMENTAL BENEFITS

Per hour:

Journeyman \$ 26.30

OVERTIME PAY

See (B, E, Q) on OVERTIME PAGE

HOLIDAY

Paid: See (5, 6) on HOLIDAY PAGE

Overtime: See (5, 6) on HOLIDAY PAGE

NOTE: If a holiday falls on Saturday, it will be celebrated on Friday. If a holiday falls on Sunday, it will be celebrated on Monday. In the event that men work on this Sunday holiday, they shall be paid double time. In the event that men work on Monday, they shall be compensated at triple time. Accordingly, the Monday following the Sunday is treated as the holiday.

REGISTERED APPRENTICES

WAGES per hour: 1000 hour terms at the following percentage of Journeyman's GROUP B wage:

1st	2nd	3rd	4th
70%	80%	90%	95%

SUPPLEMENTAL BENEFITS per hour:

All Terms: Same as Journeyman.

7-633T (ON)

Lineman Electrician **12/01/2023**

JOB DESCRIPTION Lineman Electrician

DISTRICT 6

ENTIRE COUNTIES

Albany, Allegany, Broome, Cattaraugus, Cayuga, Chautauqua, Chemung, Chenango, Clinton, Columbia, Cortland, Delaware, Dutchess, Erie, Essex, Franklin, Fulton, Genesee, Greene, Hamilton, Herkimer, Jefferson, Lewis, Livingston, Madison, Monroe, Montgomery, Niagara, Oneida, Onondaga, Ontario, Orange, Orleans, Oswego, Otsego, Putnam, Rensselaer, Rockland, Saratoga, Schenectady, Schoharie, Schuyler, Seneca, St. Lawrence, Steuben, Sullivan, Tioga, Tompkins, Ulster, Warren, Washington, Wayne, Wyoming, Yates

WAGES

A Lineman/Technician shall perform all overhead aerial work. A Lineman/Technician on the ground will install all electrical panels, connect all grounds, install and connect all electrical conductors, assembly of all electrical materials, conduit, pipe, or raceway; placing of fish wire; pulling of cables, wires or fiber optic cable through such raceways; splicing of conductors; dismantling of such structures, lines or equipment.

A Groundman/Truck Driver shall: Build and set concrete forms, handle steel mesh, set footer cages, transport concrete in a wheelbarrow, hand or machine concrete vibrator, finish concrete footers, mix mortar, grout pole bases, cover and maintain footers while curing in cold weather, operate jack hammer, operate hand pavement breaker, tamper, concrete and other motorized saws, as a drill helper, operate and maintain generators, water pumps, chainsaws, sand blasting, operate mulching and seeding machine, air tools, electric tools, gas tools, load and unload materials, hand shovel and/or broom, prepare and pour mastic and other fillers, assist digger operator/equipment operator in ground excavation and restoration, landscape work and painting. Only when assisting a lineman technician, a groundman/truck driver may assist in installing conduit, pipe, cables and equipment.

NOTE: Includes Teledata Work within ten (10) feet of High Voltage Transmission Lines. Also includes digging of holes for poles, anchors, footer, and foundations for electrical equipment.

Below rates applicable on all overhead and underground distribution and maintenance work, and all overhead and underground transmission line work and the installation of fiber optic cable where no other construction trades are or have been involved. (Ref #14.01.01)

Per hour:	07/01/2023	05/06/2024
Lineman, Technician	\$ 57.40	\$ 58.90
Crane, Crawler Backhoe	57.40	58.90
Welder, Cable Splicer	57.40	58.90
Digging Mach. Operator	51.66	53.01
Tractor Trailer Driver	48.79	50.07
Groundman, Truck Driver	45.92	47.12
Equipment Mechanic	45.92	47.12
Flagman	34.44	35.34

Additional \$1.00 per hour for entire crew when a helicopter is used.

Below rates applicable on all electrical sub-stations, switching structures, fiber optic cable and all other work not defined as "Utility outside electrical work". (Ref #14.02.01-A)

Lineman, Technician	\$ 57.40	\$ 58.90
Crane, Crawler Backhoe	57.40	58.90
Cable Splicer	63.14	64.79
Certified Welder, Pipe Type Cable	60.27	61.85
Digging Mach. Operator	51.66	53.01
Tractor Trailer Driver	48.79	50.07
Groundman, Truck Driver	45.92	47.12
Equipment Mechanic	45.92	47.12
Flagman	34.44	35.34

Additional \$1.00 per hour for entire crew when a helicopter is used.

Below rates apply on switching structures, maintenance projects, railroad catenary install/maintenance third rail installation, bonding of rails and pipe type cable and installation of fiber optic cable. (Ref #14.02.01-B)

Lineman, Tech, Welder	\$ 58.72	\$ 60.22
Crane, Crawler Backhoe	58.72	60.22
Cable Splicer	64.59	66.24
Certified Welder, Pipe Type Cable	61.66	63.23
Digging Mach. Operator	52.85	54.20
Tractor Trailer Driver	49.91	51.19
Groundman, Truck Driver	46.98	48.18
Equipment Mechanic	46.98	48.18
Flagman	35.23	36.13

Additional \$1.00 per hour for entire crew when a helicopter is used.

Below rates applicable on all overhead and underground transmission line work & fiber optic cable where other construction trades are or have been involved. This applies to transmission line work only, not other construction. (Ref #14.03.01)

Lineman, Tech, Welder	\$ 59.91	\$ 61.41
Crane, Crawler Backhoe	59.91	61.41
Cable Splicer	59.91	61.41
Digging Mach. Operator	53.92	55.27
Tractor Trailer Driver	50.92	52.20

Groundman, Truck Driver	47.93	49.13
Equipment Mechanic	47.93	49.13
Flagman	35.95	36.85

Additional \$1.00 per hour for entire crew when a helicopter is used.

NOTE: THE FOLLOWING RATES WILL APPLY ON ALL CONTRACTING AGENCY MANDATED MULTIPLE SHIFTS OF AT LEAST FIVE (5) DAYS DURATION WORKED BETWEEN THE HOURS LISTED BELOW:

1ST SHIFT	8:00 AM to 4:30 PM	REGULAR RATE
2ND SHIFT	4:30 PM to 1:00 AM	REGULAR RATE PLUS 17.3 %
3RD SHIFT	12:30 AM to 9:00 AM	REGULAR RATE PLUS 31.4 %

NOTE - The "Employer Registration" (30.1) use of a '4 Day/10 Hour Work schedules' will no longer be accepted or processed. All registered projects prior to June 30, 2023 will expire within the granted time frame.

For Pre-Registered Projects Four (4), Ten (10) hour days may be worked at straight time during a week, Monday thru Thursday. Friday may be used as a make-up day. Tuesday thru Friday may be worked with no make-up day. For further clarification contact your local Bureau Office.

SUPPLEMENTAL BENEFITS

Per hour:

	07/01/2023	05/06/2024
Lineman, Technician, or Equipment Operators with Crane License	\$ 29.40 *plus 7% of the hourly wage paid	\$ 30.90 *plus 7% of the hourly wage paid
All other Journeyman	\$ 26.40 *plus 7% of the hourly wage paid	\$ 26.90 *plus 7% of the hourly wage paid

*The 7% is based on the hourly wage paid, straight time or premium time.

OVERTIME PAY

See (B, E, Q, X) on OVERTIME PAGE. *Note* Double time for all emergency work designated by the Dept. of Jurisdiction.

NOTE: WAGE CAP - Double the straight time hourly base wage shall be the maximum hourly wage compensation for any hour worked. Contractor is still responsible to pay the hourly benefit amount for each hour worked.

HOLIDAY

Paid	See (5, 6, 8, 13, 25) on HOLIDAY PAGE plus Governor of NYS Election Day.
Overtime	See (5, 6, 8, 13, 25) on HOLIDAY PAGE plus Governor of NYS Election Day.

NOTE: All paid holidays falling on Saturday shall be observed on the preceding Friday. All paid holidays falling on Sunday shall be observed on the following Monday. Supplements for holidays paid at straight time.

REGISTERED APPRENTICES

WAGES per hour: 1000 hour terms at the following percentage of the applicable Journeyman Lineman wage.

1st	2nd	3rd	4th	5th	6th	7th
60%	65%	70%	75%	80%	85%	90%

SUPPLEMENTAL BENEFITS per hour:

	07/01/2023	05/06/2024
	\$ 26.40 *plus 7% of the hourly wage paid	\$ 26.90 *plus 7% of the hourly wage paid

*The 7% is based on the hourly wage paid, straight time or premium time.

6-1249a

ENTIRE COUNTIES

Albany, Allegany, Broome, Cattaraugus, Cayuga, Chautauqua, Chemung, Chenango, Clinton, Columbia, Cortland, Delaware, Dutchess, Erie, Essex, Franklin, Fulton, Genesee, Greene, Hamilton, Herkimer, Jefferson, Lewis, Livingston, Madison, Monroe, Montgomery, Niagara, Oneida, Onondaga, Ontario, Orange, Orleans, Oswego, Otsego, Putnam, Rensselaer, Rockland, Saratoga, Schenectady, Schoharie, Schuyler, Seneca, St. Lawrence, Steuben, Sullivan, Tioga, Tompkins, Ulster, Warren, Washington, Wayne, Westchester, Wyoming, Yates

WAGES

Per hour:

For outside work, stopping at first point of attachment (demarcation).

	07/01/2023	01/01/2024	01/01/2025
Cable Splicer	\$ 37.73	\$ 39.24	\$ 40.81
Installer, Repairman	\$ 35.81	\$ 37.24	\$ 38.73
Teledata Lineman	\$ 35.81	\$ 37.24	\$ 38.73
Tech., Equip. Operator	\$ 35.81	\$ 37.24	\$ 38.73
Groundman	\$ 18.98	\$ 19.74	\$ 20.53

NOTE: EXCLUDES Teledata work within ten (10) feet of High Voltage (600 volts and over) transmission lines. For this work please see LINEMAN.

NOTE: THE FOLLOWING RATES WILL APPLY ON ALL CONTRACTING AGENCY MANDATED MULTIPLE SHIFTS OF AT LEAST FIVE (5) DAYS DURATION WORKED:

1ST SHIFT	REGULAR RATE
2ND SHIFT	REGULAR RATE PLUS 10%
3RD SHIFT	REGULAR RATE PLUS 15%

SUPPLEMENTAL BENEFITS

Per hour:	07/01/2023	01/01/2024	01/01/2025
Journeyman	\$ 5.70 *plus 3% of the hourly wage paid	\$ 5.70 *plus 3% of the hourly wage paid	\$ 5.70 *plus 3% of the hourly wage paid

*The 3% is based on the hourly wage paid, straight time rate or premium rate.

OVERTIME PAY

See (B, E, Q) on OVERTIME PAGE

NOTE: WAGE CAP - Double the straight time hourly base wage shall be the maximum hourly wage compensation for any hour worked.

Contractor is still responsible to pay the hourly benefit amount for each hour worked.

HOLIDAY

Paid: See (1) on HOLIDAY PAGE
 Overtime: See (5, 6, 16) on HOLIDAY PAGE

6-1249LT - Teledata

Lineman Electrician - Traffic Signal, Lighting

12/01/2023

JOB DESCRIPTION Lineman Electrician - Traffic Signal, Lighting

DISTRICT 6

ENTIRE COUNTIES

Albany, Allegany, Broome, Cattaraugus, Cayuga, Chautauqua, Chemung, Chenango, Clinton, Cortland, Delaware, Erie, Essex, Franklin, Fulton, Genesee, Greene, Hamilton, Herkimer, Jefferson, Lewis, Livingston, Madison, Monroe, Montgomery, Niagara, Oneida, Onondaga, Ontario, Orleans, Oswego, Otsego, Rensselaer, Saratoga, Schenectady, Schoharie, Schuyler, Seneca, St. Lawrence, Steuben, Sullivan, Tioga, Tompkins, Warren, Washington, Wayne, Wyoming, Yates

WAGES

Lineman/Technician shall perform all overhead aerial work. A Lineman/Technician on the ground will install all electrical panels, connect all grounds, install and connect all electrical conductors which includes, but is not limited to road loop wires; conduit and plastic or other type pipes that carry conductors, flex cables and connectors, and to oversee the encasement or burial of such conduits or pipes.

A Groundman/Truck Driver shall: Build and set concrete forms, handle steel mesh, set footer cages, transport concrete in a wheelbarrow, hand or machine concrete vibrator, finish concrete footers, mix mortar, grout pole bases, cover and maintain footers while curing in cold weather, operate jack hammer, operate hand pavement breaker, tamper, concrete and other motorized saws, as a drill helper, operate and maintain generators, water pumps, chainsaws, sand blasting, operate mulching and seeding machine, air tools, electric tools, gas tools, load and unload materials, hand shovel and/or broom, prepare and pour mastic and other fillers, assist digger operator/equipment operator in ground excavation and restoration, landscape work and painting. Only when assisting a lineman technician, a groundman/truck driver may assist in installing conduit, pipe, cables and equipment.

A flagger's duties shall consist of traffic control only.

(Ref #14.01.01)

Per hour:	07/01/2023	05/06/2024
Lineman, Technician	\$ 49.32	\$ 50.54
Crane, Crawler Backhoe	49.32	50.54
Certified Welder	51.79	53.07
Digging Machine	44.39	45.49
Tractor Trailer Driver	41.92	42.96
Groundman, Truck Driver	39.46	40.43
Equipment Mechanic	39.46	40.43
Flagman	29.59	30.32

Above rates are applicable for installation, testing, operation, maintenance and repair on all Traffic Control (Signal) and Illumination (Lighting) projects, Traffic Monitoring Systems, and Road Weather Information Systems. Includes digging of holes for poles, anchors, footer foundations for electrical equipment; assembly of all electrical materials or raceway; placing of fish wire; pulling of cables, wires or fiber optic cable through such raceways; splicing of conductors; dismantling of such structures, lines or equipment.

NOTE: THE FOLLOWING RATES WILL APPLY ON ALL CONTRACTING AGENCY MANDATED MULTIPLE SHIFTS OF AT LEAST FIVE (5) DAYS DURATION WORKED BETWEEN THE HOURS LISTED BELOW:

1ST SHIFT	8:00 AM TO 4:30 PM	REGULAR RATE
2ND SHIFT	4:30 PM TO 1:00 AM	REGULAR RATE PLUS 17.3%
3RD SHIFT	12:30 AM TO 9:00 AM	REGULAR RATE PLUS 31.4%

NOTE - The "Employer Registration" (30.1) use of a '4 Day/10 Hour Work schedules' will no longer be accepted or processed. All registered projects prior to June 30, 2023 will expire within the granted time frame.

For Pre-Registered Projects Four (4), Ten (10) hour days may be worked at straight time during a week, Monday thru Thursday. Friday may be used as a make-up day. Tuesday thru Friday may be worked with no make-up day. For further clarification contact your local Bureau Office.

SUPPLEMENTAL BENEFITS

Per hour worked (but also required on non-worked holidays):

	07/01/2023	05/06/2024
Lineman, Technician, or Equipment Operators with Crane License	\$ 29.40 *plus 7% of the hourly wage paid	\$ 30.90 *plus 7% of the hourly wage paid
All other Journeyman	\$ 26.40 *plus 7% of the hourly wage paid	\$ 26.90 *plus 7% of the hourly wage paid

*The 7% is based on the hourly wage paid, straight time or premium time.

OVERTIME PAY

See (B, E, Q) on OVERTIME PAGE. *Note* Double time for all emergency work designated by the Dept. of Jurisdiction.

NOTE: WAGE CAP - Double the straight time hourly base wage shall be the maximum hourly wage compensation for any hour worked. Contractor is still responsible to pay the hourly benefit amount for each hour worked.

HOLIDAY

Paid: See (5, 6, 8, 13, 25) on HOLIDAY PAGE plus Governor of NYS Election Day.

Overtime: See (5, 6, 8, 13, 25) on HOLIDAY PAGE plus Governor of NYS Election Day.

NOTE: All paid holidays falling on Saturday shall be observed on the preceding Friday. All paid holidays falling on Sunday shall be observed on the following Monday. Supplements for holidays paid at straight time.

REGISTERED APPRENTICES

WAGES per hour: 1000 hour terms at the following percentage of the applicable Journeyman Lineman wage.

1st	2nd	3rd	4th	5th	6th	7th
60%	65%	70%	75%	80%	85%	90%

SUPPLEMENTAL BENEFITS per hour:

07/01/2023	05/06/2024
------------	------------

\$ 26.40	\$ 26.90
*plus 7% of the hourly wage paid	*plus 7% of the hourly wage paid

*The 7% is based on the hourly wage paid, straight time or premium time.

6-1249a-LT

Lineman Electrician - Tree Trimmer

12/01/2023

JOB DESCRIPTION Lineman Electrician - Tree Trimmer

DISTRICT 6

ENTIRE COUNTIES

Albany, Allegany, Broome, Cattaraugus, Cayuga, Chautauqua, Chemung, Chenango, Clinton, Columbia, Cortland, Delaware, Dutchess, Erie, Essex, Franklin, Fulton, Genesee, Greene, Hamilton, Herkimer, Jefferson, Lewis, Livingston, Madison, Monroe, Montgomery, Niagara, Oneida, Onondaga, Ontario, Orange, Orleans, Oswego, Otsego, Putnam, Rensselaer, Rockland, Saratoga, Schenectady, Schoharie, Schuyler, Seneca, St. Lawrence, Steuben, Sullivan, Tioga, Tompkins, Ulster, Warren, Washington, Wayne, Wyoming, Yates

WAGES

Applies to line clearance, tree work and right-of-way preparation on all new or existing energized overhead or underground electrical, telephone and CATV lines. This also would include stump removal near underground energized electrical lines, including telephone and CATV lines.

Per hour:	07/01/2023	12/31/2023
Tree Trimmer	\$ 29.80	\$ 31.44
Equipment Operator	26.35	27.80
Equipment Mechanic	26.35	27.80
Truck Driver	21.95	23.15
Groundman	18.07	19.07
Flag person	14.20	14.20*

*NOTE- Rate effective on 01/01/2024 - \$15.00 due to minimum wage increase

SUPPLEMENTAL BENEFITS

Per hour:

	07/01/2023	12/31/2023
Journeyman	\$ 10.48	\$ 10.48
	*plus 4.5% of the hourly wage paid	*plus 4.5% of the hourly wage paid

* The 3% is based on the hourly wage paid, straight time rate or premium rate.

OVERTIME PAY

See (B, E, Q, X) on OVERTIME PAGE

NOTE: WAGE CAP - Double the straight time hourly base wage shall be the maximum hourly wage compensation for any hour worked. Contractor is still responsible to pay the hourly benefit amount for each hour worked.

HOLIDAY

Paid: See (5, 6, 8, 15) on HOLIDAY PAGE

Overtime: See (5, 6, 8, 15, 16, 25) on HOLIDAY PAGE

NOTE: All paid holidays falling on a Saturday shall be observed on the preceding Friday.

All paid holidays falling on a Sunday shall be observed on the following Monday.

6-1249TT

Mason - Building

12/01/2023

JOB DESCRIPTION Mason - Building

DISTRICT 12

ENTIRE COUNTIES

Cayuga, Onondaga, Oswego

PARTIAL COUNTIES

Madison: The townships of Sullivan and Cazenovia ONLY

WAGES

Per hour

07/01/2023

Tile/Terrazzo/Marble
 Setter

\$ 33.62

Finisher 26.99

NOTE - The "Employer Registration" (30.1) use of a '4 Day/10 Hour Work schedules' will no longer be accepted or processed. All registered projects prior to June 30,2023 will expire within the granted time frame.

For Pre-Registered Projects Four (4), Ten (10) hour days may be worked at straight time during a week, Monday thru Thursday. Friday may be used as a make-up day. Tuesday thru Friday may be worked with no make-up day. For further clarification contact your local Bureau Office.

SUPPLEMENTAL BENEFITS

Per hour worked

Journeyman Setter \$ 20.64
 Journeyman Finisher 19.54

OVERTIME PAY

See (B, E, E2, Q) on OVERTIME PAGE

HOLIDAY

Paid: See (1) on HOLIDAY PAGE
 Overtime: See (5, 6) on HOLIDAY PAGE

REGISTERED APPRENTICES

Wages per hour

Hour terms at the following percentage of journeyman's wage

Setter:

1st term 500 hours 60%
 2nd term 1000 hours 70%
 3rd term 1000 hours 80%
 4th term 1000 hours 85%
 5th term 1000 hours 90%
 6th term 1500 hours 95%

Finisher:

1st term 500 hours 70%
 2nd term 1000 hours 80%
 3rd term 1000 hours 90%
 4th term 1200 hours 95%

Supplemental Benefits per hour worked

Setter:

1st & 2nd Term \$ 14.26
 3rd & 4th Term 17.45
 5th Term 19.06
 6th Term 20.64

Finisher:

1st & 2nd Term \$ 13.31
 All others 16.43

12-2TS.3

Mason - Building

12/01/2023

JOB DESCRIPTION Mason - Building

DISTRICT 12

ENTIRE COUNTIES

Onondaga

WAGES

Per hour

07/01/2023

Cement Mason \$ 35.08
 Plasterer 35.08
 Ext insulation finish systems-plasterer(EIFF) 35.08

Additional \$0.50 per hour for Scaffold work, Swing Stage and Rolling Stage

Additional \$0.25 per hour for Grinder Operator

NOTE - The "Employer Registration" (30.1) use of a '4 Day/10 Hour Work schedules' will no longer be accepted or processed. All registered projects prior to June 30,2023 will expire within the granted time frame.

For Pre-Registered Projects Four (4), Ten (10) hour days may be worked at straight time during a week, Monday thru Thursday. Friday may be used as a make-up day. Tuesday thru Friday may be worked with no make-up day. For further clarification contact your local Bureau Office.

SUPPLEMENTAL BENEFITS

Per hour worked

Journeyman \$ 23.07

OVERTIME PAY

See (B, E, *E2, Q) on OVERTIME PAGE

*Only on EIFF work can Saturday be used as a makeup day.

HOLIDAY

Paid: See (1) on HOLIDAY PAGE

Overtime: See (5, 6) on HOLIDAY PAGE

REGISTERED APPRENTICES

Wages per hour

750 hour terms at the following percentage of journeyman's wage

1st	2nd	3rd	4th	5th	6th	7th	8th
60%	60%	65%	70%	75%	80%	85%	90%

Supplemental Benefits per hour worked

All Terms \$ 23.07

12-2b-on

Mason - Building

12/01/2023

JOB DESCRIPTION Mason - Building

DISTRICT 12

ENTIRE COUNTIES

Cayuga, Onondaga

PARTIAL COUNTIES

Madison: The townships of Sullivan and Cazenovia ONLY

WAGES

Per hour 07/01/2023

Bricklayer/Blocker	\$ 37.50
Fireproofing*	37.50
Stone Mason	37.50
Pointer/Caulker/Cleaner	37.50
Cement Mason/Plaster**	37.50

Additional \$.25 per hr. for work in restricted radiation area of atomic plant.

Additional \$5.00 per day more for employees working on a two-point suspension scaffold (Pointer, Caulker, and Cleaner are excluded).

(*)Fireproofing on Structural only.

(**)Refer to Onondaga Mason Building wage sheet 12-2b-on for Cement/Plaster work in Onondaga County

NOTE - The "Employer Registration" (30.1) use of a '4 Day/10 Hour Work schedules' will no longer be accepted or processed. All registered projects prior to June 30,2023 will expire within the granted time frame.

For Pre-Registered Projects Four (4), Ten (10) hour days may be worked at straight time during a week, Monday thru Thursday. Friday may be used as a make-up day. Tuesday thru Friday may be worked with no make-up day. For further clarification contact your local Bureau Office.

SUPPLEMENTAL BENEFITS

Per hour worked

Journeyman \$ 22.88

OVERTIME PAY

See (B, E, E2, Q) on OVERTIME PAGE

HOLIDAY

Paid: See (1) on HOLIDAY PAGE

Overtime: See (5, 6) on HOLIDAY PAGE

REGISTERED APPRENTICES

Wages per hour

750 hour terms at the following percentage of journeyman's wage

1st	2nd	3rd	4th	5th	6th	7th	8th
60%	60%	65%	70%	75%	80%	85%	90%

Supplemental Benefits per hour worked:

All Terms \$ 22.88

12-2b.3

Mason - Heavy&Highway

12/01/2023

JOB DESCRIPTION Mason - Heavy&Highway

DISTRICT 12

ENTIRE COUNTIES

PARTIAL COUNTIES

Onondaga: This rate only applies to Heavy & Highway Cement Mason or Plaster Work in Onondaga County.

WAGES

Per hour 07/01/2023

Cement Mason \$ 38.26

- Additional \$1.00 per hour if working on swing scaffolding or staging (scaffold suspended by means of ropes or cabled from hooks placed over parapet walls or windows, etc).

- Additional \$0.25 per hour when operating a hand held power grinder.

SUPPLEMENTAL BENEFITS

Per hour worked

Journeyman \$ 23.12

OVERTIME PAY

See (B, E, Q) on OVERTIME PAGE

HOLIDAY

Paid: See (5, 6) on HOLIDAY PAGE

Overtime: See (5, 6) on HOLIDAY PAGE

If the holiday falls on Sunday, holiday pay for next day Monday.

REGISTERED APPRENTICES

Wages per hour

750 hour terms at the following percentage of journeyman's wage

1st	2nd	3rd	4th	5th	6th	7th	8th
60%	60%	65%	70%	75%	80%	85%	90%

Supplemental Benefits per hour worked

0 to 500 Hours \$ 15.97

All Others 23.12

12-2h/h on

Mason - Heavy&Highway

12/01/2023

JOB DESCRIPTION Mason - Heavy&Highway

DISTRICT 12

ENTIRE COUNTIES

Albany, Cayuga, Clinton, Columbia, Essex, Franklin, Fulton, Greene, Hamilton, Herkimer, Jefferson, Lewis, Madison, Montgomery, Oneida, Oswego, Rensselaer, Saratoga, Schenectady, Schoharie, St. Lawrence, Warren, Washington

PARTIAL COUNTIES

Onondaga: For Heavy & Highway Cement Mason or Plaster Work in Onondaga County, refer to Mason-Heavy&Highway tag 1-2h/h on.

WAGES

Per hour 07/01/2023

Mason & Bricklayer \$ 41.46

Additional \$1.00 per hour for work on any swing scaffold or staging suspended by means of ropes or cables.

SUPPLEMENTAL BENEFITS

Per hour worked

Journeyman \$ 21.98

OVERTIME PAY

See (B, E, E2, Q) on OVERTIME PAGE

HOLIDAY

Paid: See (1) on HOLIDAY PAGE
 Overtime: See (5, 6) on HOLIDAY PAGE

Note: If a holiday falls on Sunday, the Monday following shall constitute the day of the legal holiday.

REGISTERED APPRENTICES

Wages per hour

750 HR TERMS at the following percent of Journeyman's wage

1st	2nd	3rd	4th	5th	6th	7th	8th
60%	60%	65%	70%	75%	80%	85%	90%

Supplemental Benefits per hour worked

0 to 500 Hours	\$ 13.38
All Other	21.98

12-2hh.1

Millwright

12/01/2023

JOB DESCRIPTION Millwright

DISTRICT 6

ENTIRE COUNTIES

Albany, Allegany, Broome, Cattaraugus, Cayuga, Chautauqua, Chemung, Chenango, Clinton, Columbia, Cortland, Delaware, Erie, Essex, Franklin, Fulton, Genesee, Greene, Hamilton, Herkimer, Jefferson, Lewis, Livingston, Madison, Monroe, Montgomery, Niagara, Oneida, Onondaga, Ontario, Orleans, Oswego, Otsego, Rensselaer, Saratoga, Schenectady, Schoharie, Schuyler, Seneca, St. Lawrence, Steuben, Sullivan, Tioga, Tompkins, Ulster, Warren, Washington, Wayne, Wyoming, Yates

WAGES

THE FOLLOWING RATE APPLIES TO ANY GAS/STEAM TURBINE AND OR RELATED COMPONENT WORK, INCLUDING NEW INSTALLATIONS OR MAINTENANCE AND ANY/ALL WORK PERFORMED WITHIN THE PROPERTY LIMITS OF A NUCLEAR FACILITY.

Per hour:	07/01/2023	07/01/2024	07/01/2025
		Additional	Additional
Millwright - Power Generation	\$ 43.05	\$ 2.50	\$2.50

NOTE: ADDITIONAL PREMIUMS PAID FOR THE FOLLOWING WORK LISTED BELOW (amount subject to any overtime premiums):

- Certified Welders shall receive an additional \$1.75 per hour provided he/she is directed to perform certified welding.
- If a work site has been declared a hazardous site by the Owner and the use of protective gear (including, as a minimum, air purifying canister-type chemical respirators) are required, then that employee shall receive an additional \$1.50 per hour.
- An employee performing the work of a machinist shall receive an additional \$2.00 per hour. For the purposes of this premium to apply, a "machinist" is a person who uses a lathe, Bridgeport, milling machine or similar type of tool to make or modify parts.
- When performing work underground at 500 feet and below, the employee shall receive an additional \$1.00 per hour.

SUPPLEMENTAL BENEFITS

Per hour paid:

Journeyman \$ 27.40*

*NOTE: Subject to OT premium

OVERTIME PAY

See (B, E, E2, Q, V) on OVERTIME PAGE

HOLIDAY

Paid: See (1) on HOLIDAY PAGE
 Overtime: See (5, 6) on HOLIDAY PAGE

NOTE: Any holiday that falls on Sunday shall be observed the following Monday. Any holiday that falls on Saturday shall be observed the preceding Friday.

REGISTERED APPRENTICES

WAGES per hour: One year terms at the following percentage of Journeyman's wage:

Appr. 1st year	65 %*
Appr. 2nd year	75 %*
Appr. 3rd year	80 %*
Appr. 4th year	90 %*

*NOTE: Additional premium for the following work listed below:

Certified Welder	\$ 1.75
Hazardous Waste Work	1.50
Machinist	2.00
Underground (500' and below)	1.00

SUPPLEMENTAL BENEFITS per hour:

Appr. 1st year	\$ 11.89
Appr. 2nd year	22.75
Appr. 3rd year	24.30
Appr. 4th year	25.85

6-1163Power

Millwright

12/01/2023

JOB DESCRIPTION Millwright

DISTRICT 2

ENTIRE COUNTIES

Clinton, Essex, Franklin, Hamilton, Jefferson, Lewis, Oneida, Onondaga, Oswego, St. Lawrence, Warren, Washington

WAGES

Per hour:	07/01/2023	07/01/2024 Additional	07/01/2025 Additional
Building	\$ 34.32	\$ 3.00*	\$ 3.00*
Heavy & Highway	37.32	3.50*	3.00

*To be allocated at a later date

NOTE ADDITIONAL PREMIUMS PAID FOR THE FOLLOWING WORK LISTED BELOW (amount subject to any overtime premiums):

- Certified Welders shall receive \$1.75 per hour in addition to the current Millwrights rate provided he/she is directed to perform certified welding.
- For Building work if a work site has been declared a hazardous site by the Owner and the use of protective gear (including, as a minimum, air purifying canister-type chemical respirators) are required, then that employee shall receive a \$1.50 premium per hour for Building work.
- For Heavy & Highway work if the work is performed at a State or Federally designated hazardous waste site where employees are required to wear protective gear, the employees performing the work shall receive an additional \$2.00 per hour over the millwright heavy and highway wage rate for all hours worked on the day protective gear was worn.
- An employee performing the work of a machinist shall receive \$2.00 per hour in addition to the current Millwrights rate. For the purposes of this premium to apply, a "machinist" is a person who uses a lathe, Bridgeport, milling machine or similar type of tool to make or modify parts.
- When performing work underground at 500 feet and below, the employee shall receive an additional \$1.00.

SUPPLEMENTAL BENEFITS

Per hour:

Journeyman	\$ 25.59
------------	----------

OVERTIME PAY

See (B, E, E2, Q) on OVERTIME PAGE

HOLIDAY

Paid: See (1) on HOLIDAY PAGE
 Overtime: See (5, 6) on HOLIDAY PAGE

Note: Any holiday that falls on Sunday shall be observed the following Monday. Any holiday that falls on Saturday shall be observed the preceding Friday.

REGISTERED APPRENTICES

Wages per hour:

(1)year terms at the following percentage of Journeyman's rate.

1st	2nd	3rd	4th
65%	75%	80%	90%

Supplemental Benefits per hour:

Apprentices:

1st term	\$ 11.74
2nd term	21.44
3rd term	22.82
4th term	24.21

2-1163.2

Operating Engineer - Building

12/01/2023

JOB DESCRIPTION Operating Engineer - Building

DISTRICT 6

ENTIRE COUNTIES

Cayuga, Cortland, Jefferson, Lewis, Madison, Oneida, Onondaga, Oswego, Seneca, St. Lawrence, Tompkins

WAGES

NOTE:

---If a prime contract is let for site work only, meaning no buildings are involved in their site contract, the Heavy/Highway rates would be applicable. When a prime contract is let for site work and building excavation is part of that contract, the Building rates would be applicable for the Operators classification.

---In the event that equipment listed below is operated by robotic control, the classification covering the operation will be the same as if manually operated.

---If a second employee is required by the employer for operation of any covered machine, they shall be an Engineer Class C.

CLASS A1*: Cranes, All types (A1 Includes Boom Truck, Cableway, Cherry Picker, Derrick, Dragline, Dredge, Overhead Crane, Pile Driver, Tower Crane, Truck Crane, Whirlies)

CLASS A: Air Plako, Asphalt & Blacktop Roller, Automated Concrete Spreader (CMI or equivalent), Automated Fine Grade Machine (CMI), Backhoe, Barrel Shredder, Belt Placer, Blacktop Spreader (such as Barber-Greene & Blaw Knox), Blacktop Plant (automated), Blast or Rotary Drill (Truck or Cat mounted), Burning Plant Operator, Caisson Auger, Central Mix Plant (automated), Concrete Pump, Crusher (Rock), De-watering Press, Diesel Power Unit, Dirt Filter Press with Operation Equipment, Dual Drum Paver, Elevating Grader (self-propelled or towed), Elevator Hoist - Two Cage, Excavator - all purpose hydraulically operated, Fork Lift (Loed/Lull and other rough terrain type), Front End Loader (4 c.y. and over), Gradall, Grader (Power), Head Tower (Saurman or equal), Hoist (2 or 3 Drum), Hydroblaster (Laser Pump), Light Plants - Compressors and Generators, Locomotive, Maintenance Engineer, Maintenance Welder, Mine Hoist, Mucking Machine or Mole, Quarry Master or Equivalent, Refrigeration Equipment (for soil stabilization), Scraper, Sea Mule, Shovel, Side Boom, Slip Form Paver, Straddle Buggy (Ross Carrier, Lumber Carrier), Tractor Drawn Belt Type Loader (Euclid Loader), Trenching Machine (digging capacity of over 4ft. depth), Truck or Trailer Mounted Log Chipper (self-feeder), Tug Operator (Manned, rented equipment excluded), Tunnel Shovel, Vibro or Sonic Hammer Controls (when not mounted in proximity to Rig Operator), Work Boat Operator including LCM's.

CLASS B: "A" Frame Truck, Back Dumps, Blacktop Plant (non-automatic), Boring Machine, Bulldozer, Cage-Hoist, Central Mix Plant (non-automated), Compressor, Pump, Generator or Welding machine (when used in battery of not more than five (5)), Concrete Paver (single drum over 16'), Core boring machine, Drill Rigs - tractor mounted, Elevator - as material hoist, Farm Tractor (with or without accessories), Fork Lift (over 10 ton with or without attachments), Front End Loader (under 4 c.y.), Grout Pump, Guniting Machine, High Pressure Boiler (15 lbs. & over), Hoist (one drum), Hydraulic Breaking Hammer (Drop Hammer), Kolman Plant Loader (screening gravel), Maintenance Grease Man, Mixer for stabilized base - self-propelled (Seaman Mixer), Monorail Machine, Parapet Concrete or Pavement Grinder, Parts Man, Post Driver (truck or tractor mounted), Post Hole Digger (truck or tractor mounted), Power Sweeper (Wayne or similar), Pump-Crete or Squeeze-Crete, Road Widener (front end of Grader or self-propelled), Roller, Self-contained hydraulic bench drill, Shell Winder (motorized), Skid steer (Bobcat type loader), Snorkel (overhead arms), Snowblower control man, Tractor (with or without accessories), Trenching Machine (digging capacity of 4 ft. or less), Tugger Hoist, Vacuum Machine (self-propelled or mounted), Vibro Tamp, Well Drill / Well Point System (Submersible pumps when used in lieu of Well Point System), Winch (Motor driven), Winch Cat, Winch Truck

CLASS C: Compressor (up to 500 cfm), Concrete Paver or Mixer (under 16'), Concrete Pavement Spreaders & Finishers (not automated), Conveyor (over 12 ft), Electric Submersible Pump (4" and over), Fine Grade Machine (not automated), Fireman, Fork Lift ("with or without" attachments, 10 ton and under), Form Tamper, Generator (2,500 watts and over), Hydraulic Pump, Mechanical Heaters (More than two (2) Mechanical Heaters or any Mechanical Heater or Heaters whose combined output exceeds 640,000 BTU per hour (manufacturer's rating) plus one self-contained heating unit - i.e. Sundog or Air Heat type - New Holland Hay Dryer type excluded), Mulching Machine, Oiler, Power Driven Welding Machine (300 amp and over, other than all electric. One Welding Machine under 300 amp will not require an engineer unless in a battery), Power Heaterman (hay dryer), Pumps (water and trash), Revinus Widener (road widener), Single Light Plant, Steam Cleaner or Jenny.

Per hour: Building	07/01/2023	07/01/2024	07/01/2025
Class A1*	\$ 45.75	\$ 47.62	\$ 49.61
Class A	44.25	46.12	48.11
Class B	42.13	44.00	45.99
Class C	37.91	39.78	41.77

Additional \$2.50 per hour if work requires Personal Protective Equipment for hazardous waste site activities with a level C or over rating.

(*) TONNAGE PREMIUMS:

- All cranes 65 ton to 110 ton capacity - A1 rate plus \$ 1.50
- All cranes 111 ton to 199 ton capacity - A1 rate plus \$ 2.00
- All cranes 200 ton to 399 ton capacity - A1 rate plus \$ 3.00
- All cranes 400 ton to 599 ton capacity - A1 rate plus \$ 4.00
- All cranes 600 ton to 799 ton capacity - A1 rate plus \$ 5.00
- All cranes 800 ton to 999 ton capacity - A1 rate plus \$ 6.00
- All cranes 1000 ton capacity and over - A1 rate plus \$ 7.00

SUPPLEMENTAL BENEFITS

Per hour:

Journeyman	\$ 29.91	\$ 31.02	\$ 32.12
------------	----------	----------	----------

OVERTIME PAY

See (B, E, Q) on OVERTIME PAGE

HOLIDAY

Paid: See (5, 6) on HOLIDAY PAGE

Overtime: See (5, 6) on HOLIDAY PAGE

NOTE: If the holiday falls on Sunday, it will be celebrated on Monday.

REGISTERED APPRENTICES

WAGES per hour: One thousand hour terms at the following percentage of Journeyman's CLASS A wage:

1st year	60%
2nd year	65%
3rd year	70%
4th year	80%

Additional \$2.50 per hour if work requires Personal Protective Equipment for hazardous waste site activities with a level C or over rating.

SUPPLEMENTAL BENEFITS per hour:

	07/01/2023	07/01/2024	07/01/2025
All Terms:	\$ 29.85	\$ 30.95	\$ 32.05

6-158-545b.s

Operating Engineer - Heavy&Highway

12/01/2023

JOB DESCRIPTION Operating Engineer - Heavy&Highway

DISTRICT 6

ENTIRE COUNTIES

Cayuga, Cortland, Jefferson, Lewis, Madison, Oneida, Onondaga, Oswego, Seneca, St. Lawrence, Tompkins

WAGES

NOTE:

---In the event that equipment listed below is operated by robotic control, the classification covering the operation will be the same as if manually operated.

---If a second employee is required by the employer for operation of any covered machine, they shall be an Engineer Class C

CLASS A1*: Cranes, All types (Boom Truck, Cherry Picker, Derrick, Dragline, Overhead Crane (Gantry or Straddle Type), Pile Driver, Tower Crane (including self erecting), Truck Crane)

CLASS A: Asphalt Curb Machine (self-propelled, slipform); Asphalt Paver; Automated Concrete Spreader (CMI type); Automatic Fine Grader; Backhoe (except tractor mounted, rubber tired); Backhoe Excavator, Full Swing (CAT 212 or similar type); Back Filling Machine; Belt Placer (CMI type); Blacktop Plant (automated);Blacktop Roller; Cableway; Bull Dozer being operated with active GPS; Caisson Auger; Central Mix Concrete Plant (automated); Concrete Curb Machine (self-propelled, slipform); Concrete Pump; Directional Boring/Drilling Machine; Dredge; Dual Drum Paver; Excavator (all purpose-hydraulic, Gradall or similar); Front End Loader (4 cu. yd. & over); Head Tower (Sauerman or equal); Hoist (two or three drum); Holland Loader; Maintenance Engineer; Mine Hoist; Mucking Machine or Mole; Pavement Breaker (SP Wertgen; PB-4 and similar type); Profiler (over 105 h.p.); Power Grader; Quad 9; Quarry Master (or equivalent); Rotating Telehandler; Scraper (including challenger type); Shovel; Slip Form Paver; Tractor Drawn Belt-Type Loader; Truck or Trailer Mounted Chipper (self-feeder); Tug Operator (manned rented equipment excluded); Tunnel Shovel

CLASS B: Backhoe (tractor mounted, rubber tired); Bituminous Recycler Machine; Bituminous Spreader and Mixer; Blacktop Plant (non-automated); Blast or Rotary Drill (truck or tractor mounted); Boring Machine; Bridge Deck Finishing Machine; Brokk; Cage Hoist; Central Mix Plant (non-automated) and All Concrete Batching Plants; Concrete Paver (over 16'); Crawler Drill (self-contained); Crusher; Diesel Power Unit; Drill Rigs (truck or tractor mounted); Front End Loader (under 4 cu. yd.); Greaseman - Lubrication Engineer; HiPressure Boiler (15 lbs & over); Hoist (one drum); Hydro-Axe; Kolman Plant Loader & similar type loaders; Locomotive; Material Handling Knuckle Boom; Mini Excavators (under 18,000 lbs.); Mixer (for stabilized base, self-propelled); Monorail Machine; Profiler (105 h.p. and under); Plant Engineer; Prentice Loader; Pug Mill; Pump Crete; Ready Mix Concrete Plant; Refrigeration Equipment (for soil stabilization); Road Widener; Roller (all above subgrade, See Class A for Blacktop Roller); Sea Mule; Self-contained ride-on Rock Drill (excluding Air-Track type drill); Skidder; Tractor with Dozer and/or Pusher; Trencher; Tugger Hoist; Vacuum Machine (mounted or towed); Vermeer Saws (ride-on, any size or type); Welder; Winch and Winch Cat; Work Boat Operator including L.C.M.'s

CLASS C: "A" Frame Winch Hoist (On Truck); Aggregate Plant; Articulated Heavy Hauler; Asphalt or Concrete Grooving Machine (ride-on); Ballast Regulator (ride-on); Bituminous Heater (self-propelled); Boat (powered); Boiler (used in conjunction with production); Cement & Bin Operator; Compressors**; Concrete Pavement Spreader and Finisher; Concrete Paver or Mixer (16' & under); Concrete Saw (self-propelled); Conveyor; Deck Hand; Directional Boring/Drilling Machine Locator; Drill (Core); Drill (Well); Dust Collectors**; Electric Pump When Used in Conjunction with Well Point System; Farm Tractor with accessories; Fine Grade Machine; Fireman; Fork Lift; Form Tamper; Generators**; Grout Pump; Guniting Machine; Hammers (hydraulic self-propelled); Heaters**; Hydra-Spiker (ride-on); Hydraulic Pump (jacking system); Hydro-Blaster (water); Light Plants**; Mulching Machine; Oilier; Parapet Concrete or Pavement Grinder; Post Hole Digger (excluding hand-held); Post Driver; Power Broom (towed); Power Heaterman; Power Sweeper; Pumps**; Revinus Widener; Roller (subgrade & fill); Scarifier (ride-on); Shell Winder; Skid Steer Loader (Bobcat or similar, including all attachments); Span Saw (ride-on); Steam Cleaner; Tamper (ride-on); Tie Extractor (ride-on); Tie Handlers (ride-on); Tie Inserters (ride-on); Tie Spacers (ride-on); Tire Repair; Track Liner (ride-on); Tractor; Tractor (with towed accessories); Vacuum Machine (self-propelled); Vibratory Compactor; Vibro Tamp; Welding Machines**; Well Point

**CLASS C NOTE: Considered Hands-Off (unmanned). Includes only operation and maintenance of the equipment.

Per hour: H/H	07/01/2023	07/01/2024	07/01/2025
CLASS A1*	\$ 54.30	\$ 56.51	\$ 58.85
CLASS A	51.30	53.51	55.85
CLASS B	50.42	52.63	54.97
CLASS C	47.14	49.35	51.69

(*) TONNAGE PREMIUMS:

- All cranes 65 ton to 110 ton capacity - A1 rate plus \$ 1.50
- All cranes 111 ton to 199 ton capacity- A1 rate plus \$ 2.00
- All cranes 200 ton to 399 ton capacity - A1 rate plus \$ 3.00
- All cranes 400 ton to 599 ton capacity - A1 rate plus \$ 4.00
- All cranes 600 ton to 799 ton capacity - A1 rate plus \$ 5.00
- All cranes 800 ton to 999 ton capacity - A1 rate plus \$ 6.00
- All cranes 1000 ton capacity and over - A1 rate plus \$ 7.00

- Cranes in Luffer Configuration - A1 rate plus \$ 5.00
- Cranes with external ballast (Tray or Wagon) - A1 rate plus \$ 5.00

Additional \$2.50 per hour for hazardous waste removal work on a State and/or Federally designated waste site which requires employees to wear Level C or above forms of personal protection.

SINGLE IRREGULAR WORK SHIFT: Additional \$2.50 per hour for all employees who work a single irregular work shift starting from 5:00 PM to 1:00 AM that is mandated by the Contracting Agency.

NOTE - The "Employer Registration" (30.1) use of a '4 Day/10 Hour Work schedules' will no longer be accepted or processed. All registered projects prior to June 30, 2023 will expire within the granted time frame.

For Pre-Registered Projects Four (4), Ten (10) hour days may be worked at straight time during a week, Monday thru Thursday. Friday may be used as a make-up day. Tuesday thru Friday may be worked with no make-up day. For further clarification contact your local Bureau Office.

SUPPLEMENTAL BENEFITS

Per hour:	07/01/2023	07/01/2024	07/01/2025
Journeyman	\$ 31.35	\$ 32.45	\$ 33.55

OVERTIME PAY

See (B, E, Q) on OVERTIME PAGE

HOLIDAY

Paid: See (5, 6) on HOLIDAY PAGE
 Overtime: See (5, 6) on HOLIDAY PAGE

NOTE: If a holiday falls on Sunday, it will be celebrated on Monday. If an employee works on this Monday, they shall be compensated at double time plus the holiday pay (triple time). If a holiday falls on a Saturday, employees who work a Saturday Holiday shall be paid double time plus the holiday pay.

REGISTERED APPRENTICES

WAGES per hour: One thousand hour terms at the following percentage of Journeyman's CLASS B wage.

1st term	60%
2nd term	70%
3rd term	80%
4th Term	90%

Additional \$2.50 per hour for hazardous waste removal work on a State and/or Federally designated waste site which requires employees to wear Level C or above forms of personal protection.

SUPPLEMENTAL BENEFITS per hour: Same as Journeyman

6-158-545h

Operating Engineer - Survey Crew

12/01/2023

JOB DESCRIPTION Operating Engineer - Survey Crew

DISTRICT 12

ENTIRE COUNTIES

Albany, Allegany, Broome, Cayuga, Chemung, Chenango, Clinton, Columbia, Cortland, Essex, Franklin, Fulton, Greene, Hamilton, Herkimer, Jefferson, Lewis, Livingston, Madison, Monroe, Montgomery, Oneida, Onondaga, Ontario, Oswego, Otsego, Rensselaer, Saratoga, Schenectady, Schoharie, Schuyler, Seneca, St. Lawrence, Steuben, Tioga, Tompkins, Warren, Washington, Wayne, Yates

PARTIAL COUNTIES

Dutchess: The northern portion of the county from the northern boundary line of the City of Poughkeepsie, north.

Genesee: Only the portion of the county that lies east of a line down the center of Route 98 to include all area that lies within the City of Batavia.

WAGES

These rates apply to Building, Tunnel and Heavy Highway.

Per hour:

SURVEY CLASSIFICATIONS:

Party Chief - One who directs a survey party.

Instrument Person - One who operates the surveying instruments.

Rod Person - One who holds the rods and assists the Instrument Person.

07/01/2023

Party Chief	\$ 48.97
Instrument Person	44.99
Rod Person	33.37

Additional \$3.00/hr. for Tunnel Work

Additional \$2.50/hr. for Hazardous Work Site

SUPPLEMENTAL BENEFITS

Per hour worked:

Journeyman	\$ 28.90
------------	----------

OVERTIME PAY

See (B, E, P, *X) on OVERTIME PAGE

*Note: \$24.60/Hr. Only for "ALL" premium hours paid when worked.

HOLIDAY

Paid: See (5, 6) on HOLIDAY PAGE

Overtime: See (5, 6) on HOLIDAY PAGE

REGISTERED APPRENTICES

WAGES: 1000 hour terms based on the Percentage of Rod Persons Wage:

07/01/2023

0-1000	60%
1001-2000	70%
2001-3000	80%

SUPPLEMENTAL BENEFIT per hour worked:

0-1000	\$ 20.68 / PHP \$17.53
1001-2000	23.70 / " 19.95
2001-3000	26.73 / " 22.43

NOTE: PHP is premium hours paid when worked.

12-158-545 D.H.H.

Operating Engineer - Survey Crew - Consulting Engineer

12/01/2023

JOB DESCRIPTION Operating Engineer - Survey Crew - Consulting Engineer

DISTRICT 12

ENTIRE COUNTIES

Albany, Allegany, Broome, Cayuga, Chemung, Chenango, Clinton, Columbia, Cortland, Essex, Franklin, Fulton, Greene, Hamilton, Herkimer, Jefferson, Lewis, Livingston, Madison, Monroe, Montgomery, Oneida, Onondaga, Ontario, Oswego, Otsego, Rensselaer, Saratoga, Schoenectady, Schoharie, Schuyler, Seneca, St. Lawrence, Steuben, Tioga, Tompkins, Warren, Washington, Wayne, Yates

PARTIAL COUNTIES

Dutchess: The northern portion of the county from the northern boundary line of the City of Poughkeepsie, north.

Genesee: Only the portion of the county that lies east of a line down the center of Route 98 to include all area that lies within the City of Batavia.

WAGES

These rates apply to feasibility and preliminary design surveying, line and grade surveying for inspection or supervision of construction when performed under a Consulting Engineer Agreement.

Per hour:

SURVEY CLASSIFICATIONS:

Party Chief - One who directs a survey party.

Instrument Person - One who operates the surveying instruments.

Rod Person - One who holds the rods and assists the Instrument Person.

07/01/2023

Party Chief	\$ 48.97
Instrument Person	44.99
Rod Person	33.37

Additional \$3.00/hr. for Tunnel Work.

Additional \$2.50/hr. for EPA or DEC certified toxic or hazardous waste work.

SUPPLEMENTAL BENEFITS

Per hour worked:

Journeyman \$ 28.90

OVERTIME PAY

See (B, E, Q, *X) on OVERTIME PAGE

*Note: \$24.10/Hr. Only for "ALL" premium hours paid when worked.

HOLIDAY

Paid: See (5, 6) on HOLIDAY PAGE

Overtime: See (5, 6) on HOLIDAY PAGE

REGISTERED APPRENTICES

WAGES: 1000 hour terms based on percentage of Rod Persons Wage:

07/01/2023

0-1000	60%
1001-2000	70%
2001-3000	80%

SUPPLEMENTAL BENEFIT per hour worked:

0-1000	\$ 20.68 / PHP \$17.53
1001-2000	\$ 23.70 / " 19.95
2001-3000	\$ 26.73 / " 22.43

NOTE: PHP is premium hours paid when worked.

12-158-545 DCE

Operating Engineer - Tunnel

12/01/2023

JOB DESCRIPTION Operating Engineer - Tunnel

DISTRICT 7

ENTIRE COUNTIES

Albany, Allegany, Broome, Cayuga, Chemung, Chenango, Clinton, Columbia, Cortland, Essex, Franklin, Fulton, Greene, Hamilton, Herkimer, Jefferson, Lewis, Livingston, Madison, Monroe, Montgomery, Oneida, Onondaga, Ontario, Oswego, Otsego, Rensselaer, Saratoga, Schenectady, Schoharie, Schuyler, Seneca, St. Lawrence, Steuben, Tioga, Tompkins, Warren, Washington, Wayne, Yates

PARTIAL COUNTIES

Dutchess: Northern part of Dutchess, to the northern boundary line of the City of Poughkeepie, then due east to Route 115 to Bedell Road, then east along Bedell Road to VanWagner Road, then north along VanWagner Road to Bower Road, then east along Bower Road to Rte. 44 east to Rte. 343, then along Rte. 343 east to the northern boundary of the Town of Dover Plains and east along the northern boundary of the Town of Dover Plains, to the borderline of the State of Connecticut.

Genesee: Only that portion of the county that lies east of a line drawn down the center of Route 98 and the entirety of the City of Batavia.

WAGES

CLASS A: Automatic Concrete Spreader (CMI Type); Automatic Fine Grader; Backhoe (except tractor mounted, rubber tired); Belt Placer (CMI Type); Blacktop Plant (automated); Cableway; Caisson Auger; Central Mix Concrete Plant (automated); Concrete Curb Machine (self-propelled slipform); Concrete Pump (8" or over); Dredge; Dual Drum Paver; Excavator; Front End Loader (4 cu. yd & over); Gradall; Head Tower (Sauerman or Equal); Hoist (shaft); Hoist (two or three Drum); Log Chipper/Loader (self-feeder); Maintenance Engineer (shaft and tunnel); any Mechanical Shaft Drill; Mine Hoist; Mining Machine(Mole and similar types); Mucking Machine or Mole; Overhead Crane (Gantry or Straddle Type); Pile Driver; Power Grader; Remote Controlled Mole or Tunnel Machine; Scraper; Shovel; Side Boom; Slip Form Paver (If a second man is needed, they shall be an Oiler); Tripper/Maintenance Engineer (shaft & tunnel); Tractor Drawn Belt-Type Loader; Tug Operator (manned rented equipment excluded); Tunnel Shovel.

CLASS B: Automated Central Mix Concrete Plant; Backhoe (topside); Backhoe (track mounted, rubber tired); Backhoe (topside); Bituminous Spreader and Mixer, Blacktop Plant (non-automated); Blast or Rotary Drill (truck or tractor mounted); Boring Machine; Cage Hoist; Central Mix Plant(non-automated); all Concrete Batching Plants; Compressors (4 or less exceeding 2,000 c.f.m. combined capacity); Concrete Pump; Crusher; Diesel Power Unit; Drill Rigs (tractor mounted); Front End Loader (under 4 cu. yd.); Grayco Epoxy Machine; Hoist (One Drum); Hoist (2 or 3 drum topside); Knuckle Boom material handler; Kolman Plant Loader & similar type Loaders (if employer requires another person to clean the screen or to maintain the equipment, they shall be an Oiler); L.C.M. Work Boat Operator; Locomotive; Maintenance Engineer (topside); Maintenance Grease Man; Mixer (for stabilized base-self-propelled); Monorail Machine; Plant Engineer; Personnel Hoist; Pump Crete; Ready Mix Concrete Plant; Refrigeration Equipment (for soil stabilization); Road Widener; Roller (all above sub-grade); Sea Mule; Shotcrete Machine; Shovel (topside); Tractor with Dozer and/or Pusher; Trencher; Tugger Hoist; Tunnel Locomotive; Vacuum Machine (mounted or towed); Welder; Winch; Winch Cat.

CLASS C: A Frame Truck; All Terrain Telescoping Material Handler; Ballast Regulator (ride-on); Compressors (4 not to exceed 2,000 c.f.m. combined capacity; or 3 or less with more than 1200 c.f.m. but not to exceed 2,000 c.f.m.); Compressors ((any size, but subject to other provisions for compressors), Dust Collectors, Generators, Pumps, Welding Machines, Light Plants (4 or any type combination)); Concrete Pavement Spreaders and Finishers; Conveyor; Drill (core); Drill (well); Electric Pump used in conjunction with Well Point System; Farm Tractor with Accessories; Fine Grade Machine; Fork Lift; Grout Pump (over 5 cu. ft.); Gunite Machine; Hammers (hydraulic-self-propelled); Hydra-Spiker (ride-on); Hydra-Blaster (water); Hydro-Blaster; Motorized Form Carrier; Post Hole Digger and Post Driver; Power Sweeper; Roller grade & fill); Scarifer (ride-on); Span-Saw (ride-on); Submersible Electric Pump (when used in lieu of well points); Tamper (ride-on); Tie-Extractor (ride-on), Tie Handler (ride-on), Tie Inserter (ride-on), Tie Spacer (ride-on); Track Liner (ride-on); Tractor with towed accessories; Vibratory Compactor; Vibro Tamp, Well Point.

CLASS D: Aggregate Plant; Cement & Bin Operator; Compressors (3 or less not to exceed 1,200 c.f.m. combined capacity); Compressors ((any size, but subject to other provisions for compressors), Dust Collectors, Generators, Pumps, Welding Machines, Light Plants (3 or less or any type or combination)); Concrete Saw (self-propelled); Form Tamper; Greaseman; Hydraulic Pump (jacking system); Junior Engineer; Light Plants; Mulching Machine; Oiler; Parapet Concrete or Pavement Grinder; Power Broom (towed); Power Heaterman (when used for production); Revinius Widener; Shell Winder; Steam Cleaner; Tractor.

Per hour:	07/01/2023	07/01/2024	07/01/2025
CLASS A	\$ 53.52	\$ 55.91	\$ 58.44
CLASS B	52.30	54.69	57.22
CLASS C	49.51	51.90	54.43
CLASS D	46.50	48.89	51.42

Additional \$5.00 per hour for Hazardous Waste Work on a state or federally designated hazardous waste site where the Operating Engineer is in direct contact with hazardous material and when personal protective equipment is required for respiratory, skin and eye protection. Fringe benefits will be paid at the hourly wage premium.

CRANES:

Crane 1: All cranes, including self-erecting.

Crane 2: All Lattice Boom Cranes and all cranes with a manufacturer's rating of fifty (50) ton and over.

Crane 3: All hydraulic cranes and derricks with a manufacturer's rating of forty nine (49) ton and below, including boom trucks.

Crane 1	\$ 57.52	\$ 59.91	\$ 62.44
Crane 2	56.52	58.91	61.44
Crane 3	55.52	57.91	60.44

SUPPLEMENTAL BENEFITS

Per hour:	\$ 24.20	\$ 25.05	\$ 25.90
	+ 9.60*	+ 9.85*	+ 10.10*

* This portion of benefits subject to same premium rate as shown for overtime wages.

OVERTIME PAY

See (B, B2, E, Q, X) on OVERTIME PAGE

HOLIDAY

Paid: See (5, 6) on HOLIDAY PAGE
 Overtime: See (5, 6) on HOLIDAY PAGE

If a holiday falls on Sunday, it shall be observed on Monday.

REGISTERED APPRENTICES

WAGES:(1000) hours terms at the following percentage of Journeyman's Class B wage.

1st term	60%
2nd term	65%
3rd term	70%
4th term	75%

SUPPLEMENTAL BENEFITS per hour: Same as Journeyman.

7-158-832TL.

Painter

12/01/2023

JOB DESCRIPTION Painter

DISTRICT 6

ENTIRE COUNTIES

Cayuga, Herkimer, Madison, Oneida, Onondaga, Seneca

PARTIAL COUNTIES

Lewis: Only the Townships of High Market, Lewis, Leyden, Lyonsdale, Osceola, Turin and West Turin.

Ontario: The City and Township of Geneva.

Oswego: Only the Townships of Amboy, Constantia, Williamstown and Oneida Lake.

WAGES

Per hour:	07/01/2023	05/01/2024 Additional
Basic Rate (Brush & Roll)	\$ 26.27	\$ 1.71*
Sign Painting	26.27	1.71*
Lead Based Paint Abatement	26.27	1.71*
Drywall Taper/ Finisher	26.77	1.96*
Wallcovering	26.77	1.96*
Drywall Machine Operator	27.27	1.96*
Spray	26.77	1.71*
Parking Lot, Hwy Striping	26.77	1.71*
Epoxy (Brush-Roller)	26.77	1.71*
Epoxy (Spray)	26.77	1.71*
Sandblasting (Operator)	26.77	1.71*
Boatswain Chair	26.77	1.71*
Swing Scaffold	26.77	1.71*
Structural Steel	26.77	1.71*
(except bridges,tanks,tunnel)		
Coal Tar epoxy	27.77	1.71*
Asbestos Encapsulation	28.47	1.71*

*To be allocated at a later date.

NOTE - SEE BRIDGE PAINTER RATES FOR BRIDGES, TANKS, OR TUNNELS.

NOTE: FOR ANY SHIFT WHICH STARTS PRIOR TO 6:00 AM OR AFTER 12:00 NOON, ALL EMPLOYEES WHO WORK A SINGLE IRREGULAR WORK SHIFT ON GOVERNMENTAL MANDATED WORK SHALL BE PAID AN ADDITIONAL \$2.00 PER HOUR ABOVE THE APPLICABLE WAGE SCALE.

NOTE - The "Employer Registration" (30.1) use of a '4 Day/10 Hour Work schedules' will no longer be accepted or processed. All registered projects prior to June 30, 2023 will expire within the granted time frame.

For Pre-Registered Projects Four (4), Ten (10) hour days may be worked at straight time during a week, Monday thru Thursday. Friday may be used as a make-up day. Tuesday thru Friday may be worked with no make-up day. For further clarification contact your local Bureau Office.

SUPPLEMENTAL BENEFITS

Per hour:

Journeyman \$ 25.82

OVERTIME PAY

See (B, *F, R) on OVERTIME PAGE

* NOTE - On exterior work only, if work was missed during the week due to inclement weather, Saturday may be worked at straight time.

HOLIDAY

Paid: See (1) on HOLIDAY PAGE

Overtime: See (5, 6) on HOLIDAY PAGE

NOTE: A holiday that falls on a Sunday will be celebrated on Monday. A holiday that falls on a Saturday will be celebrated on Friday.

REGISTERED APPRENTICES

WAGES per hour:

Painter/Decorator: 750 hour terms at the following wage rate:

1st	2nd	3rd	4th	5th	6th	7th	8th
\$ 18.00	\$ 18.50	\$ 19.00	\$ 19.50	\$ 20.00	\$ 21.00	\$ 22.00	\$ 23.00

Drywall Taper/ Finisher: 750 hour terms at the following wage rate:

1st	2nd	3rd	4th	5th	6th
\$ 20.00	\$ 20.50	\$ 21.00	\$ 21.50	\$ 22.00	\$ 23.00

SUPPLEMENTAL BENEFITS per hour:

Painter/Decorator:

1st	2nd	3rd	4th	5th	6th	7th	8th
\$ 6.50	\$ 6.50	\$ 7.50	\$ 7.50	\$ 10.50	\$ 10.50	\$ 13.00	\$ 13.00

Drywall Taper/ Finisher:

1st	2nd	3rd	4th	5th	6th
\$ 7.50	\$ 7.50	\$ 7.50	\$ 10.00	\$ 10.00	\$ 12.00

6-31

Painter

12/01/2023

JOB DESCRIPTION Painter

DISTRICT 3

ENTIRE COUNTIES

Allegany, Broome, Cattaraugus, Cayuga, Chautauqua, Chemung, Chenango, Cortland, Delaware, Erie, Genesee, Herkimer, Jefferson, Lewis, Livingston, Madison, Monroe, Niagara, Oneida, Onondaga, Ontario, Orleans, Oswego, Otsego, Schuyler, Seneca, St. Lawrence, Steuben, Tioga, Tompkins, Wayne, Wyoming, Yates

WAGES

Per hour: 07/01/2023

Bridge	\$ 42.06
Tunnel	42.06
Tank*	40.06

For Bridge Painting Contracts, ALL WORKERS on and off the bridge (including Flagmen) are to be paid Painter's Rate; the contract must be ONLY for Bridge Painting.

Tank rate applies to indoor and outdoor tanks, tank towers, standpipes, digesters, waste water treatment tanks, chlorinator tanks, etc. Covers all types of tanks including but not limited to steel tanks, concrete tanks, fiberglass tanks, etc.

Note an additional \$1.50 per hour is required when the contracting agency or project specification requires any shift to start prior to 6:00am or after 12:00 noon.

SUPPLEMENTAL BENEFITS

Per hour:

\$ 30.89

OVERTIME PAY

Exterior work only See (B, E4, F*, R) on OVERTIME PAGE.

All other work See (B, F*, R) on OVERTIME PAGE.

*Note - Saturday is payable at straight time if the employee misses work, except where a doctor's or hospital verification of illness is produced Monday through Friday when work was available to the employee.

HOLIDAY

Paid: See (1) on HOLIDAY PAGE

Overtime: See (5, 6) on HOLIDAY PAGE

REGISTERED APPRENTICES

Wages per hour:

750 hour terms at the following percentage of Journeyman's wage rate:

1st	2nd	3rd	4th	5th	6th
\$ 24.00	\$ 26.00	\$ 28.00	\$ 30.00	\$ 34.00	\$ 38.00

Supplemental benefits per hour:

1st	2nd	3rd	4th	5th	6th
\$ 6.60	\$ 6.95	\$ 7.30	\$ 7.65	\$ 8.00	\$ 8.35

3-4-Bridge, Tunnel, Tank

Painter - Metal Polisher

12/01/2023

JOB DESCRIPTION Painter - Metal Polisher

DISTRICT 8

ENTIRE COUNTIES

Albany, Allegany, Bronx, Broome, Cattaraugus, Cayuga, Chautauqua, Chemung, Chenango, Clinton, Columbia, Cortland, Delaware, Dutchess, Erie, Essex, Franklin, Fulton, Genesee, Greene, Hamilton, Herkimer, Jefferson, Kings, Lewis, Livingston, Madison, Monroe, Montgomery, Nassau, New York, Niagara, Oneida, Onondaga, Ontario, Orange, Orleans, Oswego, Otsego, Putnam, Queens, Rensselaer, Richmond, Rockland, Saratoga, Schenectady, Schoharie, Schuyler, Seneca, St. Lawrence, Steuben, Suffolk, Sullivan, Tioga, Tompkins, Ulster, Warren, Washington, Wayne, Westchester, Wyoming, Yates

WAGES

	07/01/2023
Metal Polisher	\$ 38.18
Metal Polisher*	39.28
Metal Polisher**	42.18

*Note: Applies on New Construction & complete renovation

** Note: Applies when working on scaffolds over 34 feet.

SUPPLEMENTAL BENEFITS

Per Hour: 07/01/2023

Journeyworker: All classification	\$ 12.34
--------------------------------------	----------

OVERTIME PAY

See (B, E, P, T) on OVERTIME PAGE

HOLIDAY

Paid: See (5, 6, 11, 15, 16, 25, 26) on HOLIDAY PAGE
 Overtime: See (5, 6, 9, 11, 15, 16, 25, 26) on HOLIDAY PAGE

REGISTERED APPRENTICES

Wages per hour:

One (1) year term at the following wage rates:

	07/01/2023
1st year	\$ 16.00
2nd year	17.00
3rd year	18.00
1st year*	\$ 16.39
2nd year*	17.44
3rd year*	18.54
1st year**	\$ 18.50
2nd year**	19.50
3rd year**	20.50

*Note: Applies on New Construction & complete renovation

** Note: Applies when working on scaffolds over 34 feet.

Supplemental benefits:

Per hour:

1st year	\$ 8.69
2nd year	8.69

3rd year 8.69

8-8A/28A-MP

Plumber

12/01/2023

JOB DESCRIPTION Plumber

DISTRICT 6

ENTIRE COUNTIES

Chemung, Cortland, Onondaga, Schuyler, Tompkins

PARTIAL COUNTIES

Madison: Only the Townships of Sullivan, Cazenovia and DeRuyter.

Seneca: Only the Townships of Covert and Lodi.

Steuben: Only the Townships of Addison, Bath, Bradford, Campbell, Caton, Corning, Erwin, Hornby, Lindley, Pulteney, Rathbone, Thurston, Tuscarora, Urbana and Wayne.

Tioga: Only the Townships of Barton, Berkshire, Candor, Nichols, Richford, Spencer and Tioga.

WAGES

Per hour: 07/01/2023

Plumber/Steamfitter \$ 42.01

Pipefitter/Welder/HVAC 42.01

Refrigeration 42.01

SINGLE IRREGULAR WORK SHIFT: Additional 15% premium added to the wages above for a single irregular work shift outside of normal working hours.

NOTE - The "Employer Registration" (30.1) use of a '4 Day/10 Hour Work schedules' will no longer be accepted or processed. All registered projects prior to June 30, 2023 will expire within the granted time frame.

For Pre-Registered Projects Four (4), Ten (10) hour days may be worked at straight time during a week, Monday thru Thursday. Friday may be used as a make-up day. Tuesday thru Friday may be worked with no make-up day. For further clarification contact your local Bureau Office.

SUPPLEMENTAL BENEFITS

Per hour:

Journeyman \$ 26.90*

*NOTE: \$10.27 of the supplemental benefits are paid at the same premium as shown for overtime work performed at semi-conductor manufacturer and/or fabrication plants.

OVERTIME PAY

Time and one half for the 9th & 10th hours Monday thru Friday and first 10 hours on Saturday. All other overtime hours are double-time.

HOLIDAY

Paid: See (1) on HOLIDAY PAGE

Overtime: See (5, 6) on HOLIDAY PAGE

NOTE: If a holiday falls on Saturday, the holiday will be observed on the prior Friday. If a holiday falls on Sunday, it will be observed on the following Monday.

REGISTERED APPRENTICES

WAGES per hour: One year terms at the following percentage of the Journeyman's wage:

1st	2nd	3rd	4th	5th
50%	55%	60%	70%	85%

SUPPLEMENTAL BENEFITS per hour*:

1st	\$ 13.00
2nd	23.56
3rd	23.93
4th	24.66
5th	25.77

*NOTE: Below is the portion of supplemental benefits paid at overtime premiums for work performed at semi-conductor manufacturer and/or fabrication plants:

1st	n/a
2nd	\$ 8.58
3rd	\$ 8.77
4th	\$ 9.14
5th	\$ 9.71

Roofer **12/01/2023**

JOB DESCRIPTION Roofer

DISTRICT 6

ENTIRE COUNTIES

Cayuga, Cortland, Franklin, Herkimer, Jefferson, Lewis, Madison, Oneida, Onondaga, Oswego, Seneca, St. Lawrence

WAGES

Per hour:	07/01/2023	06/01/2024
		Additional
Roofer, Waterproofer	\$ 32.25	\$ 2.00*
Additional per hour:		
Green Roofing**	\$ 0.25	
Pitch Removal & Appl.	1.50	
Asbestos Abatement	1.50	
Irregular Shift(s)***	4.00	

*To be allocated at a later date.

Does not include metal roof flashings, gravel stop, or metal roofing; See Sheetmetal Worker wage schedule.

NOTES:

** Green Roofing is any component of green technology or living roof above the roof membrane including, but not limited to, the fabric, dirt and plantings.

***WHEN MANDATED BY THE OWNER OR CONTRACTING AGENCY, THERE IS AN ADDITIONAL PREMIUM FOR HOURS WORKED BEFORE 5:30AM AND AFTER 5:30PM.

SUPPLEMENTAL BENEFITS

Per hour:	
Journeyman	\$ 25.85
Additional contribution on any Asbestos Abatement work	0.75

OVERTIME PAY

See (B, E, E2*, Q) on OVERTIME PAGE

*NOTE - If a holiday falls in that week and 32 hours were worked, Saturday will be paid at 1 1/2 times the rate.

HOLIDAY

Paid: See (1) on HOLIDAY PAGE
 Overtime: See (5, 6) on HOLIDAY PAGE

NOTE: When any of these holidays falls on Sunday, the following day shall be observed as a holiday.

REGISTERED APPRENTICES

WAGES per hour: 1000 hour terms at the following percentage of the Journeyman's wage:

1st term (0 to 999)	65%
2nd term (1000 to 1999)	70%
3rd term (2000 to 2999)	75%
4th term (3000 to 3999)	85%

Additional per hour:	
Green Roofing**	\$ 0.25
Pitch Removal & Appl.	1.50
Asbestos Abatement	1.50

SUPPLEMENTAL BENEFITS per hour:

1st term	\$ 19.48
2nd term	21.40
3rd term	24.85
4th term	25.85
Additional contribution on any Asbestos Abatement work	\$ 0.75

Sheetmetal Worker **12/01/2023**

JOB DESCRIPTION Sheetmetal Worker

DISTRICT 6

ENTIRE COUNTIES

Cayuga, Chenango, Cortland, Herkimer, Jefferson, Lewis, Madison, Oneida, Onondaga, Oswego, St. Lawrence

WAGES

Per hour:	07/01/2023	05/01/2024
Sheetmetal Worker:		Additional
** (under \$10 million)	\$ 34.25	\$ 1.26*
** (over \$10 million)	\$ 35.25	\$ 1.26*

*To be allocated at a later date.

**For total cost of Sheetmetal contract only.

TO INCLUDE METAL ROOF FLASHINGS, GRAVEL STOP, AND METAL STANDING SEAM ROOFING.

SUPPLEMENTAL BENEFITS

Per hour:

Journeyman	\$ 22.60
------------	----------

OVERTIME PAY

See (B, E, Q) on OVERTIME PAGE

HOLIDAY

Paid: See (1) on HOLIDAY PAGE
 Overtime: See (5, 6) on HOLIDAY PAGE

When any holiday falls on a Saturday, the Friday before such holiday shall be recognized as the legal holiday. Any holiday falling on Sunday, the following Monday shall be recognized as the legal holiday.

REGISTERED APPRENTICES

WAGES per hour: One year terms at the following percentage of Journeyman's wage.

1st	2nd	3rd	4th	5th
45%	55%	65%	75%	85%
\$ 15.41	\$ 18.84	\$22.26	\$ 25.69	\$ 29.11

SUPPLEMENTAL BENEFITS per hour:

\$ 13.36	\$ 14.43	\$ 15.49	\$ 17.59	\$ 18.66
----------	----------	----------	----------	----------

6-58

Sprinkler Fitter

12/01/2023

JOB DESCRIPTION Sprinkler Fitter

DISTRICT 1

ENTIRE COUNTIES

Allegany, Broome, Cattaraugus, Cayuga, Chautauqua, Chemung, Chenango, Clinton, Columbia, Cortland, Delaware, Erie, Essex, Franklin, Fulton, Genesee, Greene, Hamilton, Herkimer, Jefferson, Lewis, Livingston, Madison, Monroe, Montgomery, Niagara, Oneida, Onondaga, Ontario, Orleans, Oswego, Otsego, Schoharie, Schuyler, Seneca, St. Lawrence, Steuben, Tioga, Tompkins, Washington, Wayne, Wyoming, Yates

WAGES

Per hour 07/01/2023

Sprinkler Fitter	\$ 40.04
------------------	----------

SUPPLEMENTAL BENEFITS

Per hour

Journeyperson	\$ 28.24
---------------	----------

OVERTIME PAY

See (B, E, Q) on OVERTIME PAGE

HOLIDAY

Paid: See (1) on HOLIDAY PAGE
 Overtime: See (5, 6) on HOLIDAY PAGE

Note: When a holiday falls on Sunday, the following Monday shall be considered a holiday and all work performed on either day shall be at the double time rate. When a holiday falls on Saturday, the preceding Friday shall be considered a holiday and all work performed on either day shall be at the double time rate.

REGISTERED APPRENTICES

Wages per hour

One Half Year terms at the following wage.

1st	2nd	3rd	4th	5th	6th	7th	8th	9th	10th
\$ 19.15	\$ 21.28	\$ 23.16	\$ 25.29	\$ 27.41	\$ 29.54	\$ 31.67	\$ 33.80	\$ 35.93	\$ 38.05

Supplemental Benefits per hour

1st	2nd	3rd	4th	5th	6th	7th	8th	9th	10th
\$ 8.74	\$ 8.74	\$ 20.32	\$ 20.32	\$ 20.57	\$ 20.57	\$ 20.57	\$ 20.57	\$ 20.57	\$ 20.57 1-669

Teamster - Building **12/01/2023**

JOB DESCRIPTION Teamster - Building

DISTRICT 6

ENTIRE COUNTIES

Broome, Cayuga, Cortland, Delaware, Onondaga, Seneca, Tompkins, Yates

PARTIAL COUNTIES

Allegany: Only the Townships of Almond, Burns, and Alfred.

Chenango: Only the Townships of Afton, Bainbridge, Coventry, Greene, Guilford, Oxford and Smithville.

Madison: Only the Townships of Cazenovia, DeRuyter, Fenner, Georgetown, Lenox, Nelson and Sullivan.

Oswego: All Townships except Redfield, Boylston and Sandy Creek.

Otsego: Only the Townships of Butternuts, Laurens, Maryland, Millford, Morris, Oneonta, Otego, Unadilla, and Worchester.

Steuben: Only the Townships of Prattsburg, Canisteo, Fremont, Cohoctan, Dansville, Hornell, Hartsville, Greenwood, West Union, Troupsburg, and Jasper.

Tioga: Only the Townships of Berkshire, Candor, Newark Valley, Nichols, Owego, Richford, and Tioga. All territory east of Nichols/Smithboro to Broome County, within State of New York.

WAGES

GROUP A: Straight Trucks

GROUP B: Tractor Trailer, Farm Tractor, Fuel Truck.

GROUP C: Euclid.

GROUP D: On site Mechanic.

Per hour:	07/01/2023	06/01/2024	06/01/2025
Building: (under \$ 5 million*)			
GROUP A,B,C,D	\$ 28.43	\$ 31.43	\$ 34.43
Building: (over \$ 5 million*)			
GROUP A,B	\$ 29.48	\$ 32.48	\$ 35.48
GROUP C	29.83	32.83	35.83
GROUP D	29.63	32.63	35.63

* Total project cost including General Construction, Plumbing, HVAC and Electrical

SUPPLEMENTAL BENEFITS

Per hour:

(under \$5 million*)	\$ 29.37	\$ 30.02	\$ 30.87
(over \$5 million*)	30.14	30.80	31.67

* Total project cost including General Construction, Plumbing, HVAC and Electrical

OVERTIME PAY

(D, O) on OVERTIME PAGE

HOLIDAY

Paid: See (1) on HOLIDAY PAGE
 Overtime: See (5, 6) on HOLIDAY PAGE

6-317

Teamster - Heavy&Highway **12/01/2023**

JOB DESCRIPTION Teamster - Heavy&Highway

DISTRICT 6

ENTIRE COUNTIES

Onondaga

PARTIAL COUNTIES

Madison: Only the Townships of Cazenovia, DeRuyter, Fenner, Georgetown, Lenox, Nelson and Sullivan.

Oswego: All Townships except Redfield, Sandy Creek and Boylston

WAGES

GROUP 1: Warehousemen*, Yardmen*, Truck Helpers, Pickups, Panel Trucks, Flatboy Material Trucks (straight jobs), Single Axle Dump Trucks, Dumpsters, Material Checkers & Receivers*, Greasers, Truck Tiremen, Mechanics Helpers and Parts Chasers. Tandems and Batch Trucks, Mechanics, Semi-Trailers, Low-boy Trucks, Asphalt Distributor Trucks and Agitator, Mixer Trucks and Dumpcrete type vehicles, Truck Mechanic, Fuel Trucks.

*NOTE: Applies when a temporary warehouse structure is built/utilized specifically for a public work project.

GROUP 2:

Specialized Earth Moving Equipment-Euclid type, or similar off-highway equipment, where not self-loading, Straddle (Ross) Carrier and self-contained concrete mobile unit, Off-highway Tandem Back-Dump, Twin Engine Equipment and Double-Hitched Equipment where not self-loading.

Per hour:	07/01/2023	06/01/2024
GROUP 1	\$ 31.80	\$ 33.79
GROUP 2	32.00	33.99

Additional \$ 1.50 per hour on City, County, Federal and/or State designated hazardous waste site when personal protection is required by regulation to be used or worn.

NOTE: For all work bid, there shall be a twelve month carryover of the rates in effect at the time of the bid.

SUPPLEMENTAL BENEFITS

Per hour:	07/01/2023	06/01/2024
Journeyman:	\$ 27.77	\$ 28.28

OVERTIME PAY

See (B, E, Q) on OVERTIME PAGE

HOLIDAY

Paid: See (5, 6) on HOLIDAY PAGE
 Overtime: See (5, 6) on HOLIDAY PAGE

NOTE: If a holiday falls on Sunday, it will be celebrated on Monday. Any work performed on the Monday in which the holiday is celebrated shall be payable at triple time.

6-317h

Welder	12/01/2023
---------------	-------------------

JOB DESCRIPTION Welder

DISTRICT 1

ENTIRE COUNTIES

Albany, Allegany, Bronx, Broome, Cattaraugus, Cayuga, Chautauqua, Chemung, Chenango, Clinton, Columbia, Cortland, Delaware, Dutchess, Erie, Essex, Franklin, Fulton, Genesee, Greene, Hamilton, Herkimer, Jefferson, Kings, Lewis, Livingston, Madison, Monroe, Montgomery, Nassau, New York, Niagara, Oneida, Onondaga, Ontario, Orange, Orleans, Oswego, Otsego, Putnam, Queens, Rensselaer, Richmond, Rockland, Saratoga, Schenectady, Schoharie, Schuyler, Seneca, St. Lawrence, Steuben, Suffolk, Sullivan, Tioga, Tompkins, Ulster, Warren, Washington, Wayne, Westchester, Wyoming, Yates

WAGES

Per hour 07/01/2023

Welder: To be paid the same rate of the mechanic performing the work.*

*EXCEPTION: If a specific welder certification is required, then the 'Certified Welder' rate in that trade tag will be paid.

OVERTIME PAY

HOLIDAY

1-As Per Trade

Overtime Codes

Following is an explanation of the code(s) listed in the OVERTIME section of each classification contained in the attached schedule. Additional requirements may also be listed in the HOLIDAY section.

NOTE: Supplemental Benefits are 'Per hour worked' (for each hour worked) unless otherwise noted

- (AA) Time and one half of the hourly rate after 7 and one half hours per day
- (A) Time and one half of the hourly rate after 7 hours per day
- (B) Time and one half of the hourly rate after 8 hours per day
- (B1) Time and one half of the hourly rate for the 9th & 10th hours week days and the 1st 8 hours on Saturday.
Double the hourly rate for all additional hours
- (B2) Time and one half of the hourly rate after 40 hours per week
- (C) Double the hourly rate after 7 hours per day
- (C1) Double the hourly rate after 7 and one half hours per day
- (D) Double the hourly rate after 8 hours per day
- (D1) Double the hourly rate after 9 hours per day
- (E) Time and one half of the hourly rate on Saturday
- (E1) Time and one half 1st 4 hours on Saturday; Double the hourly rate all additional Saturday hours
- (E2) Saturday may be used as a make-up day at straight time when a day is lost during that week due to inclement weather
- (E3) Between November 1st and March 3rd Saturday may be used as a make-up day at straight time when a day is lost during that week due to inclement weather, provided a given employee has worked between 16 and 32 hours that week
- (E4) Saturday and Sunday may be used as a make-up day at straight time when a day is lost during that week due to inclement weather
- (E5) Double time after 8 hours on Saturdays
- (F) Time and one half of the hourly rate on Saturday and Sunday
- (G) Time and one half of the hourly rate on Saturday and Holidays
- (H) Time and one half of the hourly rate on Saturday, Sunday, and Holidays
- (I) Time and one half of the hourly rate on Sunday
- (J) Time and one half of the hourly rate on Sunday and Holidays
- (K) Time and one half of the hourly rate on Holidays
- (L) Double the hourly rate on Saturday
- (M) Double the hourly rate on Saturday and Sunday
- (N) Double the hourly rate on Saturday and Holidays
- (O) Double the hourly rate on Saturday, Sunday, and Holidays
- (P) Double the hourly rate on Sunday
- (Q) Double the hourly rate on Sunday and Holidays
- (R) Double the hourly rate on Holidays
- (S) Two and one half times the hourly rate for Holidays

- (S1) Two and one half times the hourly rate the first 8 hours on Sunday or Holidays One and one half times the hourly rate all additional hours.
- (T) Triple the hourly rate for Holidays
- (U) Four times the hourly rate for Holidays
- (V) Including benefits at SAME PREMIUM as shown for overtime
- (W) Time and one half for benefits on all overtime hours.
- (X) Benefits payable on Paid Holiday at straight time. If worked, additional benefit amount will be required for worked hours. (Refer to other codes listed.)

Holiday Codes

PAID Holidays:

Paid Holidays are days for which an eligible employee receives a regular day's pay, but is not required to perform work. If an employee works on a day listed as a paid holiday, this remuneration is in addition to payment of the required prevailing rate for the work actually performed.

OVERTIME Holiday Pay:

Overtime holiday pay is the premium pay that is required for work performed on specified holidays. It is only required where the employee actually performs work on such holidays. The applicable holidays are listed under HOLIDAYS: OVERTIME. The required rate of pay for these covered holidays can be found in the OVERTIME PAY section listings for each classification.

Following is an explanation of the code(s) listed in the HOLIDAY section of each classification contained in the attached schedule. The Holidays as listed below are to be paid at the wage rates at which the employee is normally classified.

- (1) None
- (2) Labor Day
- (3) Memorial Day and Labor Day
- (4) Memorial Day and July 4th
- (5) Memorial Day, July 4th, and Labor Day
- (6) New Year's, Thanksgiving, and Christmas
- (7) Lincoln's Birthday, Washington's Birthday, and Veterans Day
- (8) Good Friday
- (9) Lincoln's Birthday
- (10) Washington's Birthday
- (11) Columbus Day
- (12) Election Day
- (13) Presidential Election Day
- (14) 1/2 Day on Presidential Election Day
- (15) Veterans Day
- (16) Day after Thanksgiving
- (17) July 4th
- (18) 1/2 Day before Christmas
- (19) 1/2 Day before New Years
- (20) Thanksgiving
- (21) New Year's Day
- (22) Christmas
- (23) Day before Christmas
- (24) Day before New Year's
- (25) Presidents' Day
- (26) Martin Luther King, Jr. Day
- (27) Memorial Day
- (28) Easter Sunday

(29) Juneteenth

**New York State Department of Labor - Bureau of Public Work
State Office Building Campus
Building 12 - Room 130
Albany, New York 12226**

REQUEST FOR WAGE AND SUPPLEMENT INFORMATION

As Required by Articles 8 and 9 of the NYS Labor Law

Fax (518) 485-1870 or mail this form for new schedules or for determination for additional occupations.

This Form Must Be Typed

Submitted By:

(Check Only One) Contracting Agency Architect or Engineering Firm Public Work District Office Date:

A. Public Work Contract to be let by: (Enter Data Pertaining to Contracting/Public Agency)

1. Name and complete address (Check if new or change)

Telephone _____ Fax _____

E-Mail: _____

2. NY State Units (see Item 5).

- | | |
|---|--|
| <input type="checkbox"/> 01 DOT | <input type="checkbox"/> 07 City |
| <input type="checkbox"/> 02 OGS | <input type="checkbox"/> 08 Local School District |
| <input type="checkbox"/> 03 Dormitory Authority | <input type="checkbox"/> 09 Special Local District, i.e.,
Fire, Sewer, Water District |
| <input type="checkbox"/> 04 State University
Construction Fund | <input type="checkbox"/> 10 Village |
| <input type="checkbox"/> 05 Mental Hygiene
Facilities Corp. | <input type="checkbox"/> 11 Town |
| <input type="checkbox"/> 06 OTHER N.Y. STATE UNIT | <input type="checkbox"/> 12 County |
| | <input type="checkbox"/> 13 Other Non-N.Y. State
(Describe) |

3. SEND REPLY TO (check if new or change)
Name and complete address:

Telephone _____ Fax _____

E-Mail: _____

4. SERVICE REQUIRED. Check appropriate box and provide project information.

- New Schedule of Wages and Supplements.
APPROXIMATE BID DATE : _____
- Additional Occupation and/or Redetermination

PRC NUMBER ISSUED PREVIOUSLY FOR
THIS PROJECT : _____

OFFICE USE ONLY

B. PROJECT PARTICULARS

5. Project Title _____

Description of Work _____

Contract Identification Number _____

Note: For NYS units, the OSC Contract No. _____

6. Location of Project:

Location on Site _____

Route No/Street Address _____

Village or City _____

Town _____

County _____

7. Nature of Project - Check One:

1. New Building
2. Addition to Existing Structure
3. Heavy and Highway Construction (New and Repair)
4. New Sewer or Waterline
5. Other New Construction (Explain)
6. Other Reconstruction, Maintenance, Repair or Alteration
7. Demolition
8. Building Service Contract

8. OCCUPATION FOR PROJECT :

- | | |
|--|---|
| <input type="checkbox"/> Construction (Building, Heavy
Highway/Sewer/Water) | <input type="checkbox"/> Fuel Delivery |
| <input type="checkbox"/> Tunnel | <input type="checkbox"/> Guards, Watchmen |
| <input type="checkbox"/> Residential | <input type="checkbox"/> Janitors, Porters, Cleaners,
Elevator Operators |
| <input type="checkbox"/> Landscape Maintenance | <input type="checkbox"/> Moving furniture and
equipment |
| <input type="checkbox"/> Elevator maintenance | <input type="checkbox"/> Trash and refuse removal |
| <input type="checkbox"/> Exterminators, Fumigators | <input type="checkbox"/> Window cleaners |
| <input type="checkbox"/> Fire Safety Director, NYC Only | <input type="checkbox"/> Other (Describe) |

9. Does this project comply with the Wicks Law involving separate bidding? YES NO

10. Name and Title of Requester

Signature



NEW YORK STATE DEPARTMENT OF LABOR
Bureau of Public Work - Debarment List

**LIST OF EMPLOYERS INELIGIBLE TO BID ON OR BE
AWARDED ANY PUBLIC WORK CONTRACT**

Under Article 8 and Article 9 of the NYS Labor Law, a contractor, sub-contractor and/or its successor shall be debarred and ineligible to submit a bid on or be awarded any public work or public building service contract/sub-contract with the state, any municipal corporation or public body for a period of five (5) years from the date of debarment when:

- Two (2) final determinations have been rendered within any consecutive six-year (6) period determining that such contractor, sub-contractor and/or its successor has WILLFULLY failed to pay the prevailing wage and/or supplements;
- One (1) final determination involves falsification of payroll records or the kickback of wages and/or supplements.

The agency issuing the determination and providing the information, is denoted under the heading 'Fiscal Officer'. DOL = New York State Department of Labor; NYC = New York City Comptroller's Office; AG = New York State Attorney General's Office; DA = County District Attorney's Office.

Debarment Database: To search for contractors, sub-contractors and/or their successors debarred from bidding or being awarded any public work contract or subcontract under NYS Labor Law Articles 8 and 9, or under NYS Workers' Compensation Law Section 141-b, access the database at this link: <https://apps.labor.ny.gov/EDList/searchPage.do>

For inquiries where WCB is listed as the "Agency", please call 1-866-546-9322

NYS DOL Bureau of Public Work Debarment List 12/05/2023

Article 8

AGENCY	Fiscal Officer	FEIN	EMPLOYER NAME	EMPLOYER DBA NAME	ADDRESS	DEBARMENT START DATE	DEBARMENT END DATE
DOL	DOL	*****5754	0369 CONTRACTORS, LLC		515 WEST AVE UNIT PH 13NORWALK CT 06850	05/12/2021	05/12/2026
DOL	DOL	*****4018	ADIRONDACK BUILDING RESTORATION INC.		4156 WILSON ROAD EAST TABERG NY 13471	03/26/2019	03/26/2024
DOL	AG	*****1812	ADVANCED BUILDERS & LAND DEVELOPMENT, INC.		400 OSER AVE #2300HAUPPAUGE NY 11788	09/11/2019	09/11/2024
DOL	DOL	*****1687	ADVANCED SAFETY SPRINKLER INC		261 MILL ROAD P.O BOX 296EAST AURORA NY 14052	05/29/2019	05/29/2024
DOL	NYC		ALL COUNTY SEWER & DRAIN, INC.		7 GREENFIELD DR WARWICK NY 10990	03/25/2022	03/25/2027
DOL	NYC		AMJED PARVEZ		401 HANOVER AVENUE STATEN ISLAND NY 10304	01/11/2021	01/11/2026
DOL	DOL		ANGELO F COKER		2610 SOUTH SALINA STREET SUITE 14SYRACUSE NY 13205	09/17/2020	09/17/2025
DOL	DOL		ANGELO GARCIA		515 WEST AVE UNIT PH 13NORWALK CT 06850	05/12/2021	05/12/2026
DOL	DOL		ANGELO TONDO		449 WEST MOMBSHA ROAD MONROE NY 10950	06/06/2022	06/06/2027
DOL	DOL		ANITA SALERNO		158 SOLAR ST SYRACUSE NY 13204	01/07/2019	01/07/2024
DOL	DOL	*****4231	ANKER'S ELECTRIC SERVICE, INC.		10 SOUTH 5TH ST LOCUST VALLEY NY 11560	09/26/2022	09/26/2027
DOL	NYC		ARADCO CONSTRUCTION CORP		115-46 132RD ST SOUTH OZONE PARK NY 11420	09/17/2020	09/17/2025
DOL	DOL		ARNOLD A. PAOLINI		1250 BROADWAY ST BUFFALO NY 14212	02/03/2020	02/03/2025
DOL	NYC		ARSHAD MEHMOOD		168-42 88TH AVENUE JAMAICA NY 11432	11/20/2019	11/20/2024
DOL	NYC		AVM CONSTRUCTION CORP		117-72 123RD ST SOUTH OZONE PARK NY 11420	09/17/2020	09/17/2025
DOL	NYC		AZIDABEGUM		524 MCDONALD AVENUE BROOKLYN NY 11218	09/17/2020	09/17/2025
DOL	DOL	*****8421	B & B DRYWALL, INC		206 WARREN AVE APT 1WHITE PLAINS NY 10603	12/14/2021	12/14/2026
DOL	NYC		BALWINDER SINGH		421 HUDSON ST SUITE C5NEW YORK NY 10014	02/20/2019	02/20/2024
DOL	NYC	*****8416	BEAM CONSTRUCTION, INC.		50 MAIN ST WHITE PLAINS NY 10606	01/04/2019	01/04/2024
DOL	DOL		BERNARD BEGLEY		38 LONG RIDGE ROAD BEDFORD NY 10506	12/18/2019	12/18/2024
DOL	NYC	*****2113	BHW CONTRACTING, INC.		401 HANOVER AVENUE STATEN ISLAND NY 10304	01/11/2021	01/11/2026
DOL	DOL	*****3627	BJB CONSTRUCTION CORP.		38 LONG RIDGE ROAD BEDFORD NY 10506	12/18/2019	12/18/2024
DOL	DOL	*****4512	BOB BRUNO EXCAVATING, INC		5 MORNINGSIDE DR AUBURN NY 13021	05/28/2019	05/28/2024
DOL	DOL		BOGDAN MARKOVSKI		370 W. PLEASANTVIEW AVE SUITE 2.329HACKENSACK NJ 07601	02/11/2019	02/11/2024
DOL	DOL		BRADLEY J SCHUKA		4 BROTHERS ROAD WAPPINGERS FALLS NY 12590	10/20/2020	10/20/2025
DOL	DOL	*****9383	C.C. PAVING AND EXCAVATING, INC.		2610 SOUTH SALINA ST SUITE 12SYRACUSE NY 13205	09/17/2020	09/17/2025
DOL	DOL	*****4083	C.P.D. ENTERPRISES, INC		P.O BOX 281 WALDEN NY 12586	03/03/2020	03/03/2025
DOL	DOL	*****5161	CALADRI DEVELOPMENT CORP.		1223 PARK ST. PEEKSKILL NY 10566	05/17/2021	05/17/2026
DOL	DOL	*****3391	CALI ENTERPRISES, INC.		1223 PARK STREET PEEKSKILL NY 10566	05/17/2021	05/17/2026
DOL	NYC		CALVIN WALTERS		465 EAST THIRD ST MT. VERNON NY 10550	09/09/2019	09/09/2024
DOL	DOL	*****4155	CASA BUILDERS, INC.	FRIEDLANDER CONSTRUCTION	64 N PUTT CONNERS ROAD NEW PALTZ NY 12561	05/10/2023	05/10/2028
DOL	AG	*****7247	CENTURY CONCRETE CORP		2375 RAYNOR ST RONKONKOMA NY 11779	08/04/2021	08/04/2026
DOL	DOL	*****0026	CHANTICLEER CONSTRUCTION LLC		4 BROTHERS ROAD WAPPINGERS FALLS NY 12590	10/20/2020	10/20/2025

NYSDOL Bureau of Public Work Debarment List 12/05/2023

Article 8

DOL	NYC	****2117	CHARAN ELECTRICAL ENTERPRISES		9-11 40TH AVENUE LONG ISLAND CITY NY 11101	09/26/2023	09/26/2028
DOL	NYC		CHARLES ZAHRADKA		863 WASHINGTON STREET FRANKLIN SQUARE NY 11010	03/10/2020	03/10/2025
DOL	DOL		CHRISTOPHER GRECO		26 NORTH MYRTLE AVENUE SPRING VALLEY NY 10956	02/18/2021	02/18/2026
DOL	DOL		CHRISTOPHER PAPASTEFANOU A/K/A CHRIS PAPASTEFANOU		1445 COMMERCE AVE BRONX NY 10461	05/30/2019	05/30/2024
DOL	DOL		CRAIG JOHANSEN		10 SOUTH 5TH ST LOCUST VALLEY NY 11560	09/26/2022	09/26/2027
DOL	DOL	****3228	CROSS-COUNTY LANDSCAPING AND TREE SERVICE, INC.	ROCKLAND TREE SERVICE	26 NORTH MYRTLE AVENUE SPRING VALLEY NY 10956	02/18/2021	02/18/2026
DOL	DOL	****2524	CSI ELECTRICAL & MECHANICAL INC		42-32 235TH ST DOUGLSTON NY 11363	01/14/2019	01/14/2024
DOL	DOL	****7619	DANCO CONSTRUCTION UNLIMITED INC.		485 RAFT AVENUE HOLBROOK NY 11741	10/19/2021	10/19/2026
DOL	DOL		DANIEL ROBERT MCNALLY		7 GREENFIELD DRIVE WARWICK NY 10990	03/25/2022	03/25/2027
DOL	DOL		DARIAN L COKER		2610 SOUTH SALINA ST SUITE 2CSYRACUSE NY 13205	09/17/2020	09/17/2025
DOL	DOL		DAVID FRIEDLANDER		64 NORTH PUTT CORNERS RD NEW PALTZ NY 12561	05/10/2023	05/10/2028
DOL	NYC		DAVID WEINER		14 NEW DROP LANE 2ND FLOORSTATEN ISLAND NY 10306	11/14/2019	11/14/2024
DOL	DOL		DELPHI PAINTING & DECORATING CO INC		1445 COMMERCE AVE BRONX NY 10461	05/30/2019	05/30/2024
DOL	DOL		DINA TAYLOR		64 N PUTT CONNERS RD NEW PALTZ NY 12561	05/10/2023	05/10/2028
DOL	DOL	****5175	EAGLE MECHANICAL AND GENERAL CONSTRUCTION LLC		11371 RIDGE RD WOLCOTT NY 14590	02/03/2020	02/03/2025
DOL	AG		EDWIN HUTZLER		23 NORTH HOWELLS RD BELLPORT NY 11713	08/04/2021	08/04/2026
DOL	DA		EDWIN HUTZLER		2375 RAYNOR STREET RONKONKOMA NY 11779	08/04/2021	08/04/2026
DOL	DOL	****0780	EMES HEATING & PLUMBING CONTR		5 EMES LANE MONSEY NY 10952	01/20/2002	01/20/3002
DOL	NYC	****5917	EPOCH ELECTRICAL, INC		97-18 50TH AVE CORONA NY 11368	04/19/2018	04/19/2024
DOL	DOL		FAIGY LOWINGER		11 MOUNTAIN RD 28 VAN BUREN DRMONROE NY 10950	03/20/2019	03/20/2024
DOL	DA		FREDERICK HUTZLER		2375 RAYNOR STREET RONKONKOMA NY 11779	08/04/2021	08/04/2026
DOL	NYC	****6616	G & G MECHANICAL ENTERPRISES, LLC.		1936 HEMPSTEAD TURNPIKE EAST MEDOW NY 11554	11/29/2019	11/29/2024
DOL	DOL		GABRIEL FRASSETTI			04/10/2019	04/10/2024
DOL	NYC		GAYATRI MANGRU		21 DAREWOOD LANE VALLEY STREAM NY 11581	09/17/2020	09/17/2025
DOL	DA		GEORGE LUCEY		150 KINGS STREET BROOKLYN NY 11231	01/19/1998	01/19/2998
DOL	DOL		GIGI SCHNECKENBURGER		261 MILL RD EAST AURORA NY 14052	05/29/2019	05/29/2024
DOL	DA		GIOVANNA TRAVALJA		3735 9TH ST LONG ISLAND CITY NY 11101	01/05/2023	01/05/2028
DOL	DA	****0213	GORILLA CONTRACTING GROUP, LLC		505 MANHATTAN AVE WEST BABYLON NY 11704	10/05/2023	10/05/2028
DOL	DOL		HANS RATH		24 ELDOR AVENUE NEW CITY NY 10956	02/03/2020	02/03/2025
DOL	DOL		HERBERT CLEMEN		42 FOWLER AVENUE CORTLAND MANOR NY 10567	01/24/2023	01/24/2028
DOL	DOL		HERBERT CLEMEN		42 FOWLER AVENUE CORTLAND MANOR NY 10567	10/25/2022	10/25/2027
DOL	DOL		IRENE KASELIS		32 PENNINGTON AVE WALDWICK NJ 07463	05/30/2019	05/30/2024
DOL	DOL	****9211	J. WASE CONSTRUCTION CORP.		8545 RT 9W ATHENS NY 12015	03/09/2021	03/09/2026
DOL	DOL		J.M.J CONSTRUCTION		151 OSTRANDER AVENUE SYRACUSE NY 13205	11/21/2022	11/21/2027
DOL	DOL		J.R. NELSON CONSTRUCTION		531 THIRD STREET ALBANY NY 12206	12/22/2022	12/22/2027

NYS DOL Bureau of Public Work Debarment List 12/05/2023

Article 8

DOL	DOL		J.R. NELSON CONSTRUCTION		531 THIRD STREET ALBANY NY 12206	10/25/2022	10/25/2027
DOL	DOL		J.R. NELSON, LLC		531 THIRD STREET ALBANY NY 12206	12/22/2022	12/22/2027
DOL	DOL		J.R. NELSON, LLC		531 THIRD STREET ALBANY NY 12206	10/25/2022	10/25/2027
DOL	DOL		J.R.N COMPANIES, LLC		531 THIRD STREET ALBANY NY 12206	12/12/2022	12/12/2027
DOL	DOL		J.R.N COMPANIES, LLC		531 THIRD STREET ALBANY NY 12206	10/25/2022	10/25/2027
DOL	DOL	*****1147	J.R.N. CONSTRUCTION, LLC		531 THIRD ST ALBANY NY 12206	12/22/2022	12/22/2027
DOL	DOL	*****1147	J.R.N. CONSTRUCTION, LLC		531 THIRD ST ALBANY NY 12206	10/25/2022	10/25/2027
DOL	DOL		JAMES J. BAKER		7901 GEE ROAD CANASTOTA NY 13032	08/17/2021	08/17/2026
DOL	DOL		JASON P. RACE		3469 STATE RT. 69 PERISH NY 13131	09/29/2021	09/29/2026
DOL	DOL		JASON P. RACE		3469 STATE RT. 69 PERISH NY 13131	02/09/2022	02/09/2027
DOL	DOL		JASON P. RACE		3469 STATE RT. 69 PERISH NY 13131	11/15/2022	11/15/2027
DOL	DOL		JASON P. RACE		3469 STATE RT. 69 PERISH NY 13131	03/01/2022	03/01/2027
DOL	DOL	*****7993	JBS DIRT, INC.		7901 GEE ROAD CANASTOTA NY 13032	08/17/2021	08/17/2026
DOL	DOL	*****2435	JEFFEL D. JOHNSON	JMJ7 AND SON	5553 CAIRNSTRAIL CLAY NY 13041	11/21/2022	11/21/2027
DOL	DOL		JEFFEL JOHNSON ELITE CARPENTER REMODEL AND CONSTRUCTION		C2 EVERGREEN CIRCLE LIVERPOOL NY 13090	11/21/2022	11/21/2027
DOL	DOL	*****2435	JEFFREY M. JOHNSON	JMJ7 AND SON	5553 CAIRNS TRAIL CLAY NY 13041	11/21/2022	11/21/2027
DOL	NYC		JENNIFER GUERRERO		1936 HEMPSTEAD TURNPIKE EAST MEADOW NY 11554	11/29/2019	11/29/2024
DOL	DOL		JIM PLAUGHER		17613 SANTE FE LINE ROAD WAYNEFIELD OH 45896	07/16/2021	07/16/2026
DOL	DOL		JMJ7 & SON CONSTRUCTION, LLC		5553 CAIRNS TRAIL LIVERPOOL NY 13041	11/21/2022	11/21/2027
DOL	DOL		JMJ7 AND SONS CONTRACTORS		5553 CAIRNS TRAIL CLAY NY 13041	11/21/2022	11/21/2027
DOL	DOL		JMJ7 CONTRACTORS		7014 13TH AVENUE BROOKLYN NY 11228	11/21/2022	11/21/2027
DOL	DOL		JMJ7 CONTRACTORS AND SONS		5553 CAIRNS TRAIL CLAY NY 13041	11/21/2022	11/21/2027
DOL	DOL		JMJ7 CONTRACTORS, LLC		5553 CAIRNS TRAIL CLAY NY 13041	11/21/2022	11/21/2027
DOL	DOL		JOHN GOCEK		14B COMMERCIAL AVE ALBANY NY 12065	11/14/2019	11/14/2024
DOL	DOL		JOHN MARKOVIC		47 MANDON TERRACE HAWTHORN NJ 07506	03/29/2021	03/29/2026
DOL	DOL		JOHN WASE		8545 RT 9W ATHENS NY 12015	03/09/2021	03/09/2026
DOL	DOL		JON E DEYOUNG		261 MILL RD P.O BOX 296EAST AURORA NY 14052	05/29/2019	05/29/2024
DOL	DOL		JORGE RAMOS		8970 MIKE GARCIA DR MANASSAS VA 20109	07/16/2021	07/16/2026
DOL	DOL		JOSEPH K. SALERNO		1010 TILDEN AVE UTICA NY 13501	07/24/2023	07/24/2028
DOL	DOL		JOSEPH K. SALERNO II		1010 TILDEN AVE UTICA NY 13501	07/24/2023	07/24/2028
DOL	DOL	*****5116	JP RACE PAINTING, INC. T/A RACE PAINTING		3469 STATE RT. 69 PERISH NY 13131	02/09/2022	02/09/2027
DOL	DOL	*****5116	JP RACE PAINTING, INC. T/A RACE PAINTING		3469 STATE RT. 69 PERISH NY 13131	11/15/2022	11/15/2027
DOL	DOL	*****5116	JP RACE PAINTING, INC. T/A RACE PAINTING		3469 STATE RT. 69 PERISH NY 13131	09/29/2021	09/29/2026
DOL	DOL	*****5116	JP RACE PAINTING, INC. T/A RACE PAINTING		3469 STATE RT. 69 PERISH NY 13131	03/01/2022	03/01/2027
DOL	DOL	*****5116	JP RACE PAINTING, INC. T/A RACE PAINTING		3469 STATE RT. 69 PERISH NY 13131	03/01/2022	03/01/2027
DOL	DOL	*****1147	JRN CONSTRUCTION, LLC		531 THIRD STREET ALBANY NY 12206	10/25/2022	10/25/2027

NYS DOL Bureau of Public Work Debarment List 12/05/2023

Article 8

DOL	DOL	****1147	JRN CONSTRUCTION, LLC		531 THIRD STREET ALBANY NY 12206	12/22/2022	12/22/2027
DOL	DOL		JRN PAVING, LLC		531 THIRD STREET ALBANY NY 12206	10/25/2022	10/25/2027
DOL	DOL		JRN PAVING, LLC		531 THIRD STREET ALBANY NY 12206	12/22/2022	12/22/2027
DOL	DOL		JULIUS AND GITA BEHREND		5 EMES LANE MONSEY NY 10952	11/20/2002	11/20/3002
DOL	DOL		KARIN MANGIN		796 PHELPS ROAD FRANKLIN LAKES NJ 07417	12/01/2020	12/01/2025
DOL	DOL		KATE E. CONNOR		7088 INTERSTATE ISLAND RD SYRACUSE NY 13209	03/31/2021	03/31/2026
DOL	DOL	****2959	KELC DEVELOPMENT, INC		7088 INTERSTATE ISLAND RD SYRACUSE NY 13209	03/31/2021	03/31/2026
DOL	DOL		KIMBERLY F. BAKER		7901 GEE ROAD CANASTOTA NY 13032	08/17/2021	08/17/2026
DOL	DOL		KMA GROUP II, INC.		29-10 38TH AVENUE LONG ISLAND CITY NY 11101	10/11/2023	10/11/2028
DOL	DOL	****1833	KMA GROUP INC.		29-10 38TH AVENUE LONG ISLAND CITY NY 11101	10/11/2023	10/11/2028
DOL	DOL		KMA INSULATION, INC.		29-10 38TH AVENUE LONG ISLAND CITY NY 11101	10/11/2023	10/11/2028
DOL	NYC		KULWANT S. DEOL		9-11 40TH AVENUE LONG ISLAND CITY NY 11101	09/26/2023	09/26/2028
DOL	DA	****8816	LAKE CONSTRUCTION AND DEVELOPMENT CORPORATION		150 KINGS STREET BROOKLYN NY 11231	08/19/1998	08/19/2998
DOL	DOL		LEROY E. NELSON JR		531 THIRD ST ALBANY NY 12206	10/25/2022	10/25/2027
DOL	DOL		LEROY E. NELSON JR		531 THIRD ST ALBANY NY 12206	12/22/2022	12/22/2027
DOL	AG	****3291	LINTECH ELECTRIC, INC.		3006 TILDEN AVE BROOKLYN NY 11226	02/16/2022	02/16/2027
DOL	DOL		LOUIS A. CALICCHIA		1223 PARK ST. PEEKSKILL NY 10566	05/17/2021	05/17/2026
DOL	NYC		LUBOMIR PETER SVOBODA		27 HOUSMAN AVE STATEN ISLAND NY 10303	12/26/2019	12/26/2024
DOL	NYC		M & L STEEL & ORNAMENTAL IRON CORP.		27 HOUSMAN AVE STATEN ISLAND NY 10303	12/26/2019	12/26/2024
DOL	DOL	****2196	MAINSTREAM SPECIALTIES, INC.		11 OLD TOWN RD SELKIRK NY 12158	02/02/2021	02/02/2026
DOL	DA		MANUEL P TOBIO		150 KINGS STREET BROOKLYN NY 14444	08/19/1998	08/19/2998
DOL	DA		MANUEL TOBIO		150 KINGS STREET BROOKLYN NY 11231	08/19/1998	08/19/2998
DOL	NYC		MAREK FABIJANOWSKI		50 MAIN ST WHITE PLAINS NY 10606	01/04/2019	01/04/2024
DOL	NYC		MARIA NUBILE		84-22 GRAND AVENUE ELMHURST NY 11373	03/10/2020	03/10/2025
DOL	DOL		MATTHEW P. KILGORE		4156 WILSON ROAD EAST TABERG NY 13471	03/26/2019	03/26/2024
DOL	DOL	****4829	MILESTONE ENVIRONMENTAL CORPORATION		704 GINESI DRIVE SUITE 29MORGANVILLE NJ 07751	04/10/2019	04/10/2024
DOL	NYC	****9926	MILLENNIUM FIRE PROTECTION, LLC		325 W. 38TH STREET SUITE 204NEW YORK NY 10018	11/14/2019	11/14/2024
DOL	NYC	****0627	MILLENNIUM FIRE SERVICES, LLC		14 NEW DROP LNE 2ND FLOORSTATEN ISLAND NY 10306	11/14/2019	11/14/2024
DOL	DOL	****1320	MJC MASON CONTRACTING, INC.		42 FOWLER AVENUE CORTLAND MANOR NY 10567	10/25/2022	10/25/2027
DOL	DOL	****1320	MJC MASON CONTRACTING, INC.		42 FOWLER AVENUE CORTLAND MANOR NY 10567	01/24/2023	01/24/2028
DOL	NYC		MUHAMMED A. HASHEM		524 MCDONALD AVENUE BROOKLYN NY 11218	09/17/2020	09/17/2025
DOL	NYC		NAMOW, INC.		84-22 GRAND AVENUE ELMHURST NY 11373	03/10/2020	03/10/2025
DOL	DOL	****7790	NATIONAL BUILDING & RESTORATION CORP		1010 TILDEN AVE UTICA NY 13501	07/24/2023	07/24/2028
DOL	DOL	****1797	NATIONAL CONSTRUCTION SERVICES, INC		1010 TILDEN AVE UTICA NY 13501	07/24/2023	07/24/2028
DOL	DA	****9786	NATIONAL INSULATION & GC CORP		180 MILLER PLACE HICKSVILLE NY 11801	12/12/2018	12/12/2023

NYSDOL Bureau of Public Work Debarment List 12/05/2023

Article 8

DOL	NYC		NAVIT SINGH		402 JERICHO TURNPIKE NEW HYDE PARK NY 11040	08/10/2022	08/10/2027
DOL	DA		NICHOLAS T. ANALITIS		505 MANHATTAN AVE WEST BABYLON NY 11704	10/05/2023	10/05/2028
DOL	DOL		NICHOLE E. FRASER A/K/A NICHOLE RACE		3469 STATE RT. 69 PERISH NY 13131	03/01/2022	03/01/2027
DOL	DOL		NICHOLE E. FRASER A/K/A NICHOLE RACE		3469 STATE RT. 69 PERISH NY 13131	11/15/2022	11/15/2027
DOL	DOL		NICHOLE E. FRASER A/K/A NICHOLE RACE		3469 STATE RT. 69 PERISH NY 13131	09/29/2021	09/29/2026
DOL	DOL		NICHOLE E. FRASER A/K/A NICHOLE RACE		3469 STATE RT. 69 PERISH NY 13131	02/09/2022	02/09/2027
DOL	DOL	****7429	NICOLAE I. BARBIR	BESTUCCO CONSTRUCTI ON, INC.	444 SCHANTZ ROAD ALLEN TOWN PA 18104	09/17/2020	09/17/2025
DOL	NYC	****5643	NYC LINE CONTRACTORS, INC.		402 JERICHO TURNPIKE NEW HYDE PARK NY 11040	08/10/2022	08/10/2027
DOL	DOL		PAULINE CHAHALES		935 S LAKE BLVD MAHOPAC NY 10541	03/02/2021	03/02/2026
DOL	DOL		PETER STEVENS		11 OLD TOWN ROAD SELKIRK NY 12158	02/02/2021	02/02/2026
DOL	DOL		PETER STEVENS		8269 21ST ST BELLEROSE NY 11426	12/22/2022	12/22/2027
DOL	DOL	****0466	PRECISION BUILT FENCES, INC.		1617 MAIN ST PEEKSKILL NY 10566	03/03/2020	03/03/2025
DOL	NYC		RASHEL CONSTRUCTION CORP		524 MCDONALD AVENUE BROOKLYN NY 11218	09/17/2020	09/17/2025
DOL	DOL	****1068	RATH MECHANICAL CONTRACTORS, INC.		24 ELDOR AVENUE NEW CITY NY 10956	02/03/2020	02/03/2025
DOL	DOL	****2633	RAW POWER ELECTRIC CORP.		3 PARK CIRCLE MIDDLETOWN NY 10940	07/11/2022	07/11/2027
DOL	DA	****7559	REGAL CONTRACTING INC.		24 WOODBINE AVE NORTHPORT NY 11768	10/01/2020	10/01/2025
DOL	DOL		RICHARD REGGIO		1617 MAIN ST PEEKSKILL NY 10566	03/03/2020	03/03/2025
DOL	DOL		ROBBYE BISSE SAR		89-51 SPRINGFIELD BLVD QUEENS VILLAGE NY 11427	01/11/2003	01/11/3003
DOL	DOL		ROBERT A. VALERINO		3841 LANYARD COURT NEW PORT RICHEY FL 34652	07/09/2019	07/09/2024
DOL	DOL		ROBERT BRUNO		5 MORNINGSIDE DRIVE AUBURN NY 13021	05/28/2019	05/28/2024
DOL	DOL		ROMEO WARREN		161 ROBYN RD MONROE NY 10950	07/11/2022	07/11/2027
DOL	DOL		RONALD MESSEN		14B COMMERCIAL AVE ALBANY NY 12065	11/14/2019	11/14/2024
DOL	DOL	****7172	RZ & AL INC.		198 RIDGE AVENUE VALLEY STREAM NY 11581	06/06/2022	06/06/2027
DOL	DOL	****1365	S & L PAINTING, INC.		11 MOUNTAIN ROAD P.O BOX 408MONROE NY 10950	03/20/2019	03/20/2024
DOL	DOL		SAL FRESINA MASONRY CONTRACTORS, INC.		1935 TEALL AVENUE SYRACUSE NY 13206	07/16/2021	07/16/2026
DOL	DOL		SAL MASONRY CONTRACTORS, INC.		(SEE COMMENTS) SYRACUSE NY 13202	07/16/2021	07/16/2026
DOL	DOL	****9874	SALFREE ENTERPRISES INC		P.O BOX 14 2821 GARDNER RDPOMPEI NY 13138	07/16/2021	07/16/2026
DOL	DOL		SALVATORE A FRESINA A/K/A SAM FRESINA		107 FACTORY AVE P.O BOX 11070SYRACUSE NY 13218	07/16/2021	07/16/2026
DOL	DOL		SAM FRESINA		107 FACTORY AVE P.O BOX 11070SYRACUSE NY 13218	07/16/2021	07/16/2026
DOL	NYC	****0349	SAM WATERPROOFING INC		168-42 88TH AVENUE APT.1 AJAMAICA NY 11432	11/20/2019	11/20/2024
DOL	DA	****0476	SAMCO ELECTRIC CORP.		3735 9TH ST LONG ISLAND CITY NY 11101	01/05/2023	01/05/2028
DOL	NYC	****1130	SCANA CONSTRUCTION CORP.		863 WASHINGTON STREET FRANKLIN SQUARE NY 11010	03/10/2020	03/10/2025
DOL	DOL	****2045	SCOTT DUFFIE	DUFFIE'S ELECTRIC, INC.	P.O BOX 111 CORNWALL NY 12518	03/03/2020	03/03/2025
DOL	DOL		SCOTT DUFFIE		P.O BOX 111 CORNWALL NY 12518	03/03/2020	03/03/2025
DOL	NYC	****6597	SHAIRA CONSTRUCTION CORP.		421 HUDSON STREET SUITE C5NEW YORK NY 10014	02/20/2019	02/20/2024

NYS DOL Bureau of Public Work Debarment List 12/05/2023

Article 8

DOL	DOL		SHULEM LOWINGER		11 MOUNTAIN ROAD 28 VAN BUREN DRMONROE NY 10950	03/20/2019	03/20/2024
DOL	DA		SILVANO TRAVAJA		3735 9TH ST LONG ISLAND CITY NY 11101	01/05/2023	01/05/2028
DOL	DOL	****0440	SOLAR GUYS INC.		8970 MIKE GARCIA DR MANASSAS VA 20109	07/16/2021	07/16/2026
DOL	NYC		SOMATIE RAMSUNAHAI		115-46 132ND ST SOUTH OZONE PARK NY 11420	09/17/2020	09/17/2025
DOL	DOL	****2221	SOUTH BUFFALO ELECTRIC, INC.		1250 BROADWAY ST BUFFALO NY 14212	02/03/2020	02/03/2025
DOL	NYC	****3661	SPANIER BUILDING MAINTENANCE CORP		200 OAK DRIVE SYOSSET NY 11791	03/14/2022	03/14/2027
DOL	DOL		STANADOS KALOGELAS		485 RAFT AVENUE HOLBROOK NY 11741	10/19/2021	10/19/2026
DOL	DOL	****3496	STAR INTERNATIONAL INC		89-51 SPRINGFIELD BLVD QUEENS VILLAGE NY 11427	08/11/2003	08/11/3003
DOL	DOL	****6844	STEAM PLANT AND CHX SYSTEMS INC.		14B COMMERCIAL AVENUE ALBANY NY 12065	11/14/2019	11/14/2024
DOL	DOL	****9933	STEED GENERAL CONTRACTORS, INC.		1445 COMMERCE AVE BRONX NY 10461	05/30/2019	05/30/2024
DOL	DOL	****9528	STEEL-IT, LLC.		17613 SANTE FE LINE ROAD WAYNESFIELD OH 45896	07/16/2021	07/16/2026
DOL	DOL		STEFANOS PAPANSTEFANOU, JR. A/K/A STEVE PAPANSTEFANOU, JR.		256 WEST SADDLE RIVER RD UPPER SADDLE RIVER NJ 07458	05/30/2019	05/30/2024
DOL	DOL	****3800	SUBURBAN RESTORATION CO. INC.		5-10 BANTA PLACE FAIR LAWN PLACE NJ 07410	03/29/2021	03/29/2026
DOL	DOL	****1060	SUNN ENTERPRISES GROUP, LLC		370 W. PLEASANTVIEW AVE SUITE 2.329HACKENSACK NJ 07601	02/11/2019	02/11/2024
DOL	DOL	****9150	SURGE INC.		8269 21ST STREET BELLEROSE NY 11426	12/22/2022	12/22/2027
DOL	DOL		SYED RAZA		198 RIDGE AVENUE NY 11581	06/06/2022	06/06/2027
DOL	DOL	****8209	SYRACUSE SCALES, INC.		158 SOLAR ST SYRACUSE NY 13204	01/07/2019	01/07/2024
DOL	DOL		TERRY THOMPSON		11371 RIDGE RD WOLCOTT NY 14590	02/03/2020	02/03/2025
DOL	DOL	****9733	TERSAL CONSTRUCTION SERVICES INC		107 FACTORY AVE P.O BOX 11070SYRACUSE NY 13208	07/16/2021	07/16/2026
DOL	DOL		TERSAL CONTRACTORS, INC.		221 GARDNER RD P.O BOX 14POMPEI NY 13138	07/16/2021	07/16/2026
DOL	DOL		TERSAL DEVELOPMENT CORP.		1935 TEALL AVENUE SYRACUSE NY 13206	07/16/2021	07/16/2026
DOL	DOL		TEST		P.O BOX 123 ALBANY NY 12204	05/20/2020	05/20/2025
DOL	DOL	****6789	TEST1000		P.O BOX 123 ALBANY NY 12044	03/01/2021	03/01/2026
DOL	DOL	****5766	THE COKER CORPORATION	COKER CORPORATIO N	2610 SOUTH SALINA ST SUITE 14SYRACUSE NY 13205	09/17/2020	09/17/2025
DOL	DA	****1050	TRI STATE CONSTRUCTION OF NY CORP.		50-39 175TH PLACE FRESH MEADOWS NY 11365	03/28/2022	03/28/2027
DOL	DA	****4106	TRIPLE H CONCRETE CORP		2375 RAYNOR STREET RONKONKOMA NY 11779	08/04/2021	08/04/2026
DOL	DOL	****8210	UPSTATE CONCRETE & MASONRY CONTRACTING CO INC		449 WEST MOMBASHA ROAD MONROE NY 10950	06/06/2022	06/06/2027
DOL	DOL	****6418	VALHALLA CONSTRUCTION, LLC.		796 PHEPS ROAD FRANKLIN LAKES NJ 07417	12/01/2020	12/01/2025
DOL	NYC	****2426	VICKRAM MANGRU	VICK CONSTRUCTI ON	21 DAREWOOD LANE VALLEY STREAM NY 11581	09/17/2020	09/17/2025
DOL	NYC		VICKRAM MANGRU		21 DAREWOOD LANE VALLEY STREAM NY 11581	09/17/2020	09/17/2025
DOL	DOL		VICTOR ALICANTI		42-32 235TH ST DOUGLSTON NY 11363	01/14/2019	01/14/2024
DOL	DOL		VIKTORIA RATH		24 ELDOR AVENUE NEW CITY NY 10956	02/03/2020	02/03/2025
DOL	NYC	****3673	WALTERS AND WALTERS, INC.		465 EAST AND THIRD ST MT. VERNON NY 10550	09/09/2019	09/09/2024
DOL	DOL	****3296	WESTERN NEW YORK CONTRACTORS, INC.		3841 LAYNARD COURT NEW PORT RICHEY FL 34652	07/09/2019	07/09/2024

NYSDOL Bureau of Public Work Debarment List 12/05/2023

Article 8

DOL	DOL	****8266	WILLIAM CHRIS MCCLENDON	MCCLENDON ASPHALT PAVING	1646 FALLS STREET NIAGARA FALLS NY 14303	05/01/2023	05/01/2028
DOL	DOL		WILLIAM CHRIS MCCLENDON		1646 FALLS STREET NIAGARA FALLS NY 14303	05/01/2023	05/01/2028
DOL	DOL		WILLIAM G. PROERFRIEDT		85 SPRUCEWOOD ROAD WEST BABYLON NY 11704	01/19/2021	01/19/2026
DOL	DOL	****5924	WILLIAM G. PROPHY, LLC	WGP CONTRACTIN G, INC.	54 PENTAQUIT AVE BAYSHORE NY 11706	01/19/2021	01/19/2026
DOL	DOL		XENOFON EFTHIMIADIS		29-10 38TH AVENUE LONG ISLAND CITY NY 11101	10/11/2023	10/11/2028